

CENTERLINE SURVEY PLAT

INTERSTATE ROUTE 70 SEC. 6.25

DEER CREEK TOWNSHIP, MADISON COUNTY, OHIO

VIRGINIA MILITARY SURVEY

| FED. RD. DIVISION | STATE | PROJECT | |
|-------------------|-------|---------|--|
| 2 | OHIO | | |

338
374

1
37

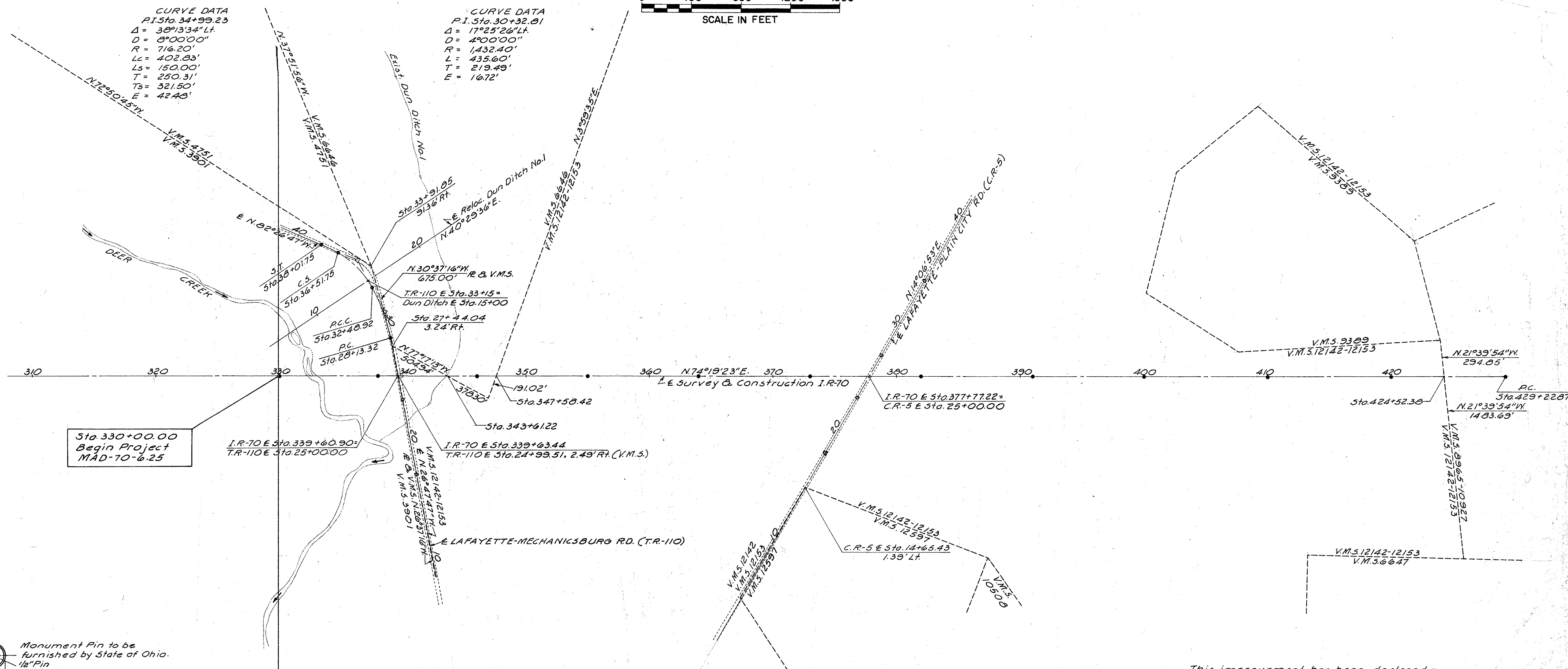
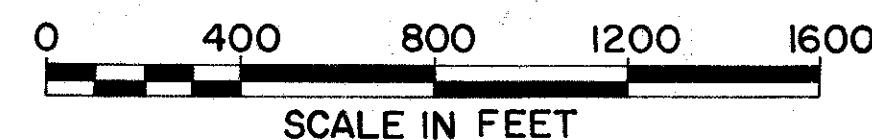

Sta. 330+00.00
Begin Project
MAD-70-6.25

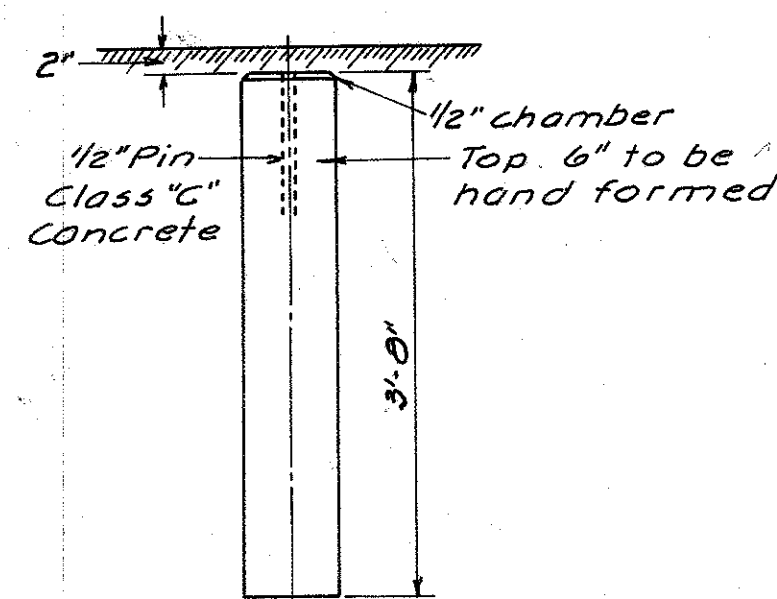
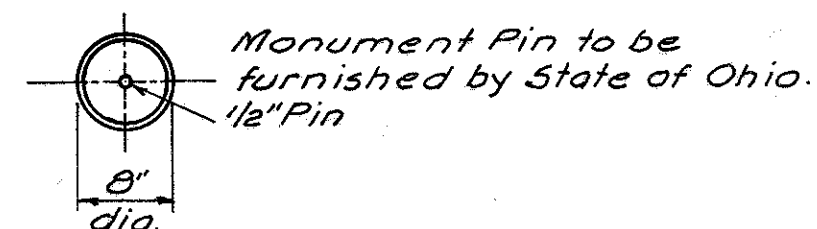

DETAIL OF CONCRETE MONUMENT

LEGEND
 • - Concrete Monuments
 ○ - Monument Assemblies

| CONCRETE MONUMENTS TO BE PLACED ON CENTERLINE AT FOLLOWING LOCATIONS DURING CONSTRUCTION (I.R-70) | | MONUMENT ASSEMBLIES TO BE PLACED ON CENTERLINE AT FOLLOWING LOCATIONS DURING CONSTRUCTION (SIDE ROADS) | |
|---|-----------------------|--|----------------------|
| P.O.T. Sta. 330+00.00 | P.O.T. Sta. 382+00.00 | TR-110 | CR-5 |
| P.O.T. Sta. 338+00.00 | P.O.T. Sta. 391+00.00 | P.O.T. Sta. 16+85.00 | P.O.T. Sta. 17+84.53 |
| P.O.T. Sta. 346+00.00 | P.O.T. Sta. 400+00.00 | P.O.T. Sta. 23+00.00 | P.O.T. Sta. 23+00.00 |
| P.O.T. Sta. 355+00.00 | P.O.T. Sta. 410+00.00 | P.C. Sta. 28+13.32 | P.O.T. Sta. 27+00.00 |
| P.O.T. Sta. 364+00.00 | P.O.T. Sta. 420+00.00 | P.C.C. Sta. 32+48.92 | P.O.T. Sta. 34+00.00 |
| P.O.T. Sta. 373+00.00 | | C.S. Sta. 36+51.75 | |
| | | S.T. Sta. 38+01.75 | |

This improvement has been declared a Limited Access Highway from Station 0+00.00 to Station 822+43.32 by action of the Director of Highways on Dec. 13, 1965 and Recorded in Volume 47, Page 1341 of the Directors Journal, Pursuant to Law.

I hereby certify that this Plat is a true Delineation of a Survey made for the Ohio Department of Highways in 1965 by Franklin Engineering Limited, Columbus, Ohio.
 Signed Henry L. Kump Date July 27, 1966
 Reg. Sur. No. 5219

Signed Frank M. Williams
 Date _____ Division Deputy Director

CENTERLINE SURVEY PLAT

INTERSTATE ROUTE 70 SEC. 6.25

DEER CREEK & JEFFERSON TOWNSHIPS, MADISON COUNTY, OHIO

VIRGINIA MILITARY SURVEY

| FED. RD. DIVISION | STATE | PROJECT |
|-------------------|-------|---------|
| 2 | OHIO | |

339
374

2
37

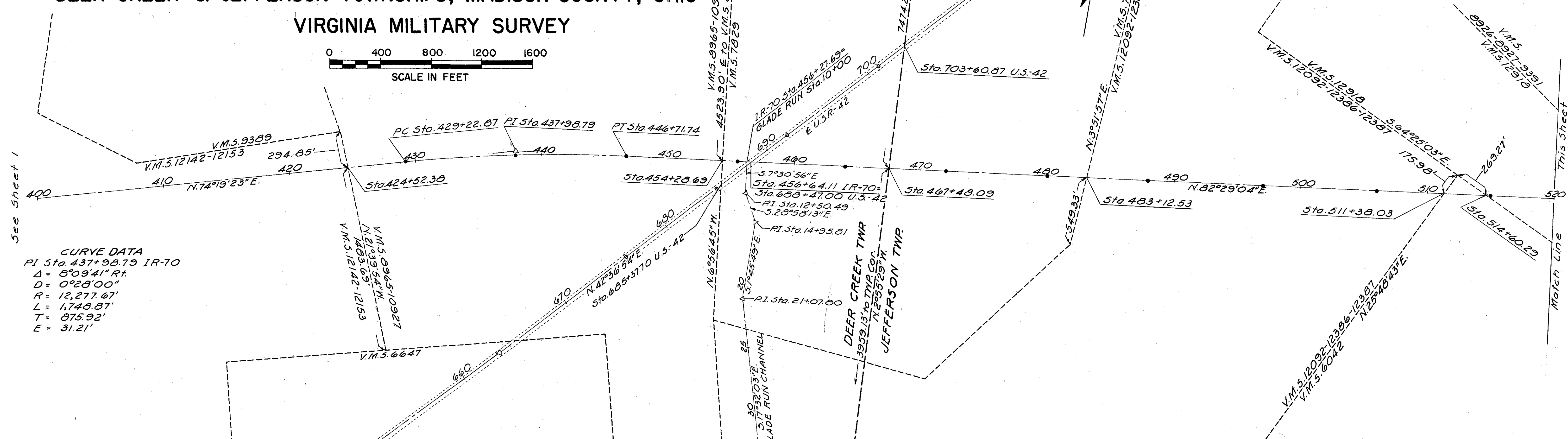

CURVE DATA
 PI Sta. 437+98.79 I.R.-70
 $\Delta = 8^{\circ}09'41''$ R.
 $D = 0^{\circ}28'00''$
 $R = 12,277.67'$
 $L = 1,749.87'$
 $T = 875.92'$
 $E = 31.21'$

SER. RD. CURVE DATA
 PI Sta. 531+46.27
 $\Delta = 68^{\circ}30'51''$ R.
 $D = 57^{\circ}17'45''$
 $R = 100'$
 $L = 119.58'$
 $T = 68.11'$
 $E = 20.92'$
 PC Sta. 530+78.16
 PT Sta. 531+97.74

SER. RD. CURVE DATA
 PI Sta. 535+84.61
 $\Delta = 45^{\circ}00'00''$ L.
 $D = 28^{\circ}00'00''$
 $R = 204.63'$
 $L = 160.71'$
 $T = 84.76'$
 $E = 16.86'$
 PC Sta. 534+99.85
 PT Sta. 536+60.56

SER. RD. CURVE DATA
 PI Sta. 538+53.00
 $\Delta = 42^{\circ}04'44''$ R.
 $D = 20^{\circ}00'00''$
 $R = 286.48'$
 $L = 210.39'$
 $T = 110.20'$
 $E = 20.46'$
 PC Sta. 537+42.80
 PT Sta. 539+53.19

SER. RD. CURVE DATA
 PI Sta. 546+75.89
 $\Delta = 27^{\circ}25'44''$ L.
 $D = 6^{\circ}00'00''$
 $R = 954.93'$
 $L = 457.15'$
 $T = 233.04'$
 $E = 28.03'$
 PC Sta. 544+42.05
 PT Sta. 549+00.00

LEGEND
 • Concrete Monuments
 - Monument Assemblies

CONCRETE MONUMENTS TO BE PLACED ON CENTERLINE AT FOLLOWING LOCATIONS DURING CONSTRUCTION (I.R.-70)

| | |
|--------------------|--------------------|
| PC Sta. 429+22.87 | ROT Sta. 506+00.00 |
| POC Sta. 437+97.30 | ROT Sta. 515+00.00 |
| PT Sta. 446+71.74 | ROT Sta. 524+00.00 |
| ROT Sta. 455+00.00 | ROT Sta. 533+00.00 |
| ROT Sta. 464+00.00 | ROT Sta. 542+00.00 |
| ROT Sta. 472+00.00 | ROT Sta. 551+00.00 |
| ROT Sta. 480+00.00 | ROT Sta. 560+00.00 |
| ROT Sta. 488+00.00 | ROT Sta. 569+00.00 |
| ROT Sta. 497+00.00 | ROT Sta. 577+00.00 |

MONUMENT ASSEMBLIES TO BE PLACED ON CENTERLINE AT FOLLOWING LOCATIONS DURING CONSTRUCTION (SIDE ROADS)

| U.S.R.-42 | S.R.-29 |
|--------------------|---------------------|
| ROT Sta. 676+00.00 | ROT Sta. 550+00.00 |
| ROT Sta. 685+00.00 | ROT Sta. 558+00.00 |
| ROT Sta. 692+00.00 | ROT Sta. 566+00.00 |
| ROT Sta. 701+00.00 | PI Sta. 574+20.11 |
| | ROT Sta. 577+00.00 |
| Service Rd. | |
| PC Sta. 530+78.16 | Byerly Rd. T.R.-115 |
| PT Sta. 531+97.74 | ROT Sta. 522+00.00 |
| PC Sta. 534+99.85 | PC Sta. 524+27.01 |
| PT Sta. 536+60.56 | POC Sta. 530+68.98 |
| PC Sta. 537+42.80 | PT Sta. 537+10.96 |
| PT Sta. 539+53.19 | ROT Sta. 543+00.00 |
| PC Sta. 544+42.05 | PC Sta. 550+71.26 |
| PT Sta. 549+00.00 | PT Sta. 552+19.20 |
| ROT Sta. 556+00.00 | |
| ROT Sta. 562+00.00 | |
| ROT Sta. 569+00.00 | |

RECORDED IN PLAT BOOK 2 PAGE 89 DATE 9-15-66
 RE-RECORDED IN PLAT BOOK PAGE DATE

This improvement has been declared a Limited Access Highway from Station 0+00.00 to Station 822+43.32 by action of the Director of Highways on Dec. 13, 1962 and Recorded in Volume 47, Page 1341 of the Directors Journal, Pursuant to Law.

I hereby certify that this Plat is a true Delineation of a Survey made for the Ohio Department of Highways in 1966 by Franklin Engineering Limited, Columbus, Ohio.
 Henry L. Rung Date July 27, 1966
 Reg. Sur. No. 5219

Signed Frank M. Williams
 Date _____ Division Deputy Director

10-26-67 Revised curve data on service road at P.I. station 531+46.27.

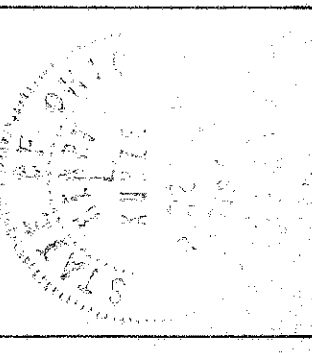

[illegible][illegible]

PROPERTY MAP



| FED. RD. DIVISION | STATE | PROJECT |
|-------------------|-------|---------|
| 2 | OHIO | |

MADISON COUNTY
MAD-70-6.25
LIMITED ACCESS

342
374

5
37

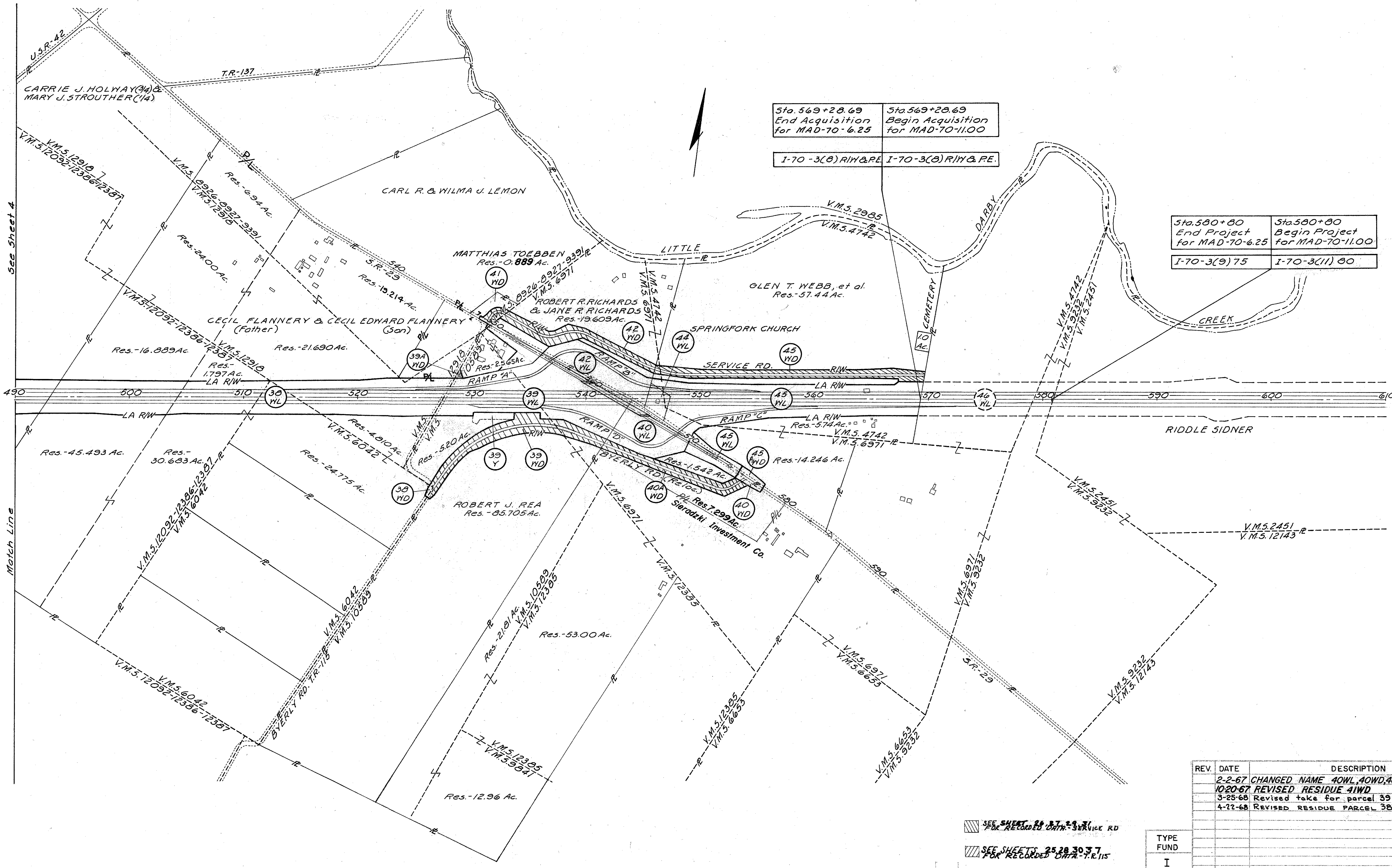

SUMMARY OF ADDITIONAL RIGHT OF WAY REQUIRED

| | | | |
|-------------------|-------|---------|--|
| FED. RD. DIVISION | STATE | PROJECT | |
| 2 | OHIO | | |

MADISON COUNTY
MAD-70-6.25
LIMITED ACCESS

343
374

6
37

NO. OF BUILDINGS--- 4
NO. OF PROPERTIES-- 19
NO. OF PARCELS---- 85

| PARCEL NO. | OWNER | TYPE FUND | RECORDED | | DEED AREA | TOTAL P.R.O. | TOTAL TAKE | P.R.O. IN TAKE | NET TAKE | | NET RESIDUE | | SHEET NO. | REMARKS |
|------------|----------------------------------|-----------|----------|-------|-----------|--------------|------------|----------------|----------|-------|---------------|---------|-------------|----------------------------------|
| | | | BOOK | PAGE | | | | | LAND | BLDG. | LEFT | RIGHT | | |
| 26 WL | Louise & Deane M. Richmond | I | 131 | 231 | 160.00 | 6.51 | 6.615 | 0.000 | 6.615 | - | 23946 | 121.23 | 8,9 | |
| 26 WD | " " " " " | I | | | | | 0.245 | 0.114 | 0.131 | - | | | 33,34 | |
| 26A-WD | " " " " " | I | | | | | 1.568 | - | 1.568 | - | | | 8,9 | |
| 27 WL | Pearle Harper | I | 1 | 16,77 | 210.43 | 4.85 | 8.976 | 0.143 | 8.833 | - | 10.349 | 183.53 | 9 | Registered Land |
| 27 WD | " " | I | 80 | 201 | | | 1.460 | 0.390 | 1.070 | - | | | 9,33 | |
| 27 WD-1 | " " | I | | | | | 1.889 | 0.442 | 1.447 | - | | | 9,33,34 | |
| 27 X | " " | I | | | | | 2.440 | - | 2.440 | - | | | 9,33,34 | |
| 27 Y | " " | I | | | | | 0.571 | - | 0.571 | - | | | 9 | |
| 27 T | " " | I | | | | | 0.048 | - | 0.048 | - | | | 9 | Field Drive |
| 27 T-1 | " " | I | | | | | 0.022 | - | 0.022 | - | | | 33,34 | |
| 27 WD-3 | " " | I | | | | | 0.401 | - | 0.401 | - | | | 9 | |
| 27 WL-1 | Pearle Harper | I | 158 | 259 | 116.20 | 0.81 | 2.979 | 0.000 | 2.979 | - | 111.561 | - | 10 | |
| 27 WD-2 | " " | I | 114 | 398 | | | 1.381 | 0.531 | 0.850 | - | | | 10,33,34 | |
| 27 X-1 | " " | I | | | | | 1.549 | - | 1.549 | - | | | 33,34 | |
| 27 T-2 | " " | I | | | | | 0.020 | - | 0.020 | - | | | 33,34 | Residence Drive |
| 29 WL | Helen C. Slagle | I | 165 | 345 | 188.00 | 2.08 | 2.557 | 0.143 | 2.414 | - | 80.25 | 82.478 | 9,10 | |
| 29 A-WL | " " " | I | 153 | 139 | | | 19.138 | 0.232 | 18.906 | - | | | 10,11,12 | |
| 29 WD | " " " | I | | | | | 1.155 | 0.258 | 0.897 | - | | | 10,33 | |
| 29 A-WD | " " " | I | | | | | 0.111 | 0.036 | 0.075 | - | | | 9,10 | |
| 29 B-WD | " " " | I | | | | | 1.145 | 0.374 | 0.771 | - | | | 12,35 | |
| 29 C-WD | " " " | I | | | | | 1.027 | 0.408 | 0.619 | - | | | 12,35 | |
| 29 X | " " " | I | | | | | 0.524 | - | 0.524 | - | | | 10 | |
| 29 Y | " " " | I | | | | | 3.715 | - | 3.715 | - | | | 10,11,12,35 | |
| 29 T | " " " | I | | | | | 0.019 | - | 0.019 | - | | | 35 | Field Drive |
| 29 B-T | " " " | I | | | | | 0.015 | - | 0.015 | - | | | 35 | Field Drive |
| 29 C-T | " " " | I | | | | | 0.037 | - | 0.037 | - | | | 35 | Field Drive |
| 30 WD | Gladys Campbell (Life Estate) | I | 186 | 202 | 63.00 | 1.29 | 0.284 | 0.130 | 0.154 | - | 61.556 | | 33 | |
| 31 WL | Katharine Higgins | I | 169 | 81 | 203.21 | 1.85 | 20.897 | 0.237 | 20.660 | - | 7.392 | 171.902 | 12,13,14 | |
| 31 WD | " " | I | | | | | 1.138 | 0.412 | 0.726 | - | | | 12,35 | |
| 31 A-WD | " " | I | | | | | 1.010 | 0.330 | 0.680 | - | | | 12,35 | |
| 31 Y | " " | I | | | | | 0.299 | - | 0.299 | - | | | 14 | |
| 31 T | " " | I | | | | | 0.051 | - | 0.051 | - | | | 35 | Field & Residence Drives |
| 31 A-T | " " | I | | | | | 0.010 | - | 0.010 | - | | | 35 | Field Drive |
| 31 B-WD | " " | I | 169 | 81 | 60.00 | 0.493 | 0.161 | 0.104 | 0.057 | - | 59.450 | - | 35 | |
| 31 B-T | " " | I | | | | | 0.012 | - | 0.012 | - | | | 35 | Field Drive |
| 32 WL | Sara J. Goodyear | I | 143 | 307 | 122.50 | 1.57 | 0.563 | 0.000 | 0.563 | - | 120.221 | | 13,14 | |
| 32 WD | " " | I | | | | | 0.223 | 0.077 | 0.146 | - | | | 35 | |
| 32 T | " " | I | | | | | 0.019 | - | 0.019 | - | | | 35 | Residence Drive |
| 32 A-Y | George L. M ^{rs} Murray | I | 143 | 308 | 34.24 | 0.03 | 0.078 | - | 0.078 | - | 34.21 | | 36 | |
| 33 WL | Levisa Yerion | I | 160 | 129 | 135.66 | 2.93 | 11.272 | 0.000 | 11.272 | - | 37.93 (L.L.) | 75.146 | 15,16 | |
| 33 A-WL | " " | I | | | | | 10.160 | 1.678 | 8.482 | - | | | 17,18,20,21 | |
| 33 Y | " " | I | | | | | 2.640 | - | 2.640 | - | | | 15,16 | |
| 33 A-Y | " " | I | | | | | 2.585 | - | 2.585 | - | | | 18,36 | |
| 33 T | " " | I | | | | | 0.867 | - | 0.867 | - | | | 18,21 | Temporary U.S.R.-42 |
| 33 A-T | " " | I | | | | | 0.062 | - | 0.062 | - | | | 36 | Build Drive (Crossing Glade Run) |
| 32B-WL | Robert A. M ^{rs} Murray | I | 143 | 309 | 122.50 | 0.60 | 10.150 | 0.000 | 10.150 | - | 51.988 (L.L.) | 59.762 | 14,15 | |
| 32B-Y | " " " | I | | | | | 1.381 | - | 1.381 | - | | | 14,15 | |

| REV. | DATE | DESCRIPTION |
|------|---------|--------------------------------|
| HLK | 2-17-67 | Added Parcel 33A-T |
| HLK | 2-17-67 | Changed Parcel Series 32 |
| HLK | 2-17-67 | Added Parcel 32B-WL, 32B-Y |
| LMT | 5-22-67 | Added Parcel 27B-WD |
| LMT | 5-22-67 | Changed 26X & 27X |
| | 7-21-67 | Revised parcel series 28 to 27 |

SUMMARY OF ADDITIONAL RIGHT OF WAY REQUIRED

NO. OF BUILDINGS---
NO. OF PROPERTIES---
NO. OF PARCELS---

| PARCEL NO. | OWNER | TYPE FUND | RECORDED | | DEED AREA | TOTAL P.R.O. | TOTAL TAKE | P.R.O. IN TAKE | NET TAKE | | NET RESIDUE | | SHEET NO. | REMARKS |
|------------|---|-----------|-------------------|-------------------|-----------|--------------|------------|----------------|----------|-------|-------------|--------------|----------------|---|
| | | | BOOK | PAGE | | | | | LAND | BLDG. | LEFT | RIGHT | | |
| 34 WL | The Huntington National Bank of Columbus | I | 149 | 497 | 649.002 | 9.77 | 22.470 | 1.533 | 20.937 | Yes | 615.841 | 2.454(L.L.) | 16,17,18,19,21 | |
| 34 Y | " " " " " " | I | | | | | 0.757 | - | 0.757 | - | | | 16,18 | |
| 34 T | " " " " " " | I | | | | | 0.421 | - | 0.421 | - | | | 18 | Temporary Run around U.S.R. 42 |
| 34 T-1 | " " " " " " | I | | | | | 1.123 | - | 1.123 | - | | | 19,21 | " " " " |
| 34 T-2 | " " " " " " | I | | | | | 0.043 | - | 0.043 | - | | | 16 | Clean out ditch. |
| 34AWD | THE STANDARD OIL COMPANY | I | 178 | 356 | 9.398 | 0.430 | 0.231 | 0.155 | 0.076 | - | 8.892 | | 21 | |
| 34AT | " " " | I | | | | | 0.507 | - | 0.507 | - | | | 21 | Temporary runaround for U.S.R. 42 |
| 35 WL | Floyd Farms, Inc. | I | 155 | 623 | 743.06 | 7.45 | 14.928 | 0.575 | 14.353 | - | 6.086 | 715.13 | 17,19,20,21 | |
| 35 WD | " " " | I | | | | | 0.096 | 0.059 | 0.037 | - | | | 19,21 | |
| 35 Y | " " " | I | | | | | 2.990 | - | 2.990 | - | | | 36 | |
| 35 S | " " " | I | | | | | 0.193 | - | 0.193 | - | | | 19,21 | |
| 35 T | " " " | I | | | | | 0.033 | - | 0.033 | - | | | 19 | Field Tile |
| 35T-1 | " " " | I | | | | | 1.857 | - | 1.857 | - | | | 20 | DREDGE GLADE RUN CHANNEL |
| 36 WL | Richard S. Rosell | I | 173 | 294 | 9.359 | 0.141 | 1.784 | 0.000 | 1.784 | - | 4.286 | 3.125(L.L.) | 19,20,22 | |
| 36 WD | " " " | I | | | | | 0.119 | 0.096 | 0.023 | - | | | 21 | |
| 36 S | " " " | I | | | | | 0.026 | - | 0.026 | - | | | 21 | |
| 37 WL | Carrie J. Holway (3/4) & Mary J. Strother (1/4) | I | 157 155 176 | 368 123 439 | 182.63 | 3.61 | 11.919 | 0.000 | 11.919 | - | 153.89 | 13.209(L.L.) | 22,23 | |
| 38 WL | Cecil Flannery (Father) & Cecil Edward Flannery (Son) | I | 157 | 289 | 222.654 | 2.29 | 24.184 | 0.174 | 24.010 | - | 90.53 | 105.761 | 23,24,25 | 2 OUT SALES D.B. 183 Pg. 168 & D.B. 181 |
| 38 WD | " " " " " " " " | I | | | | | 0.135 | 0.072 | 0.063 | - | | | 37 | Pg. 250 |
| 38 T | " " " " " " " " | I | | | | | 0.441 | - | 0.441 | - | | | 23 | Field Tile & Clean out ditch. |
| 38 T-1 | " " " " " " " " | I | | | | | 0.123 | - | 0.123 | - | | | 25 | Field Tile |
| 39 WL | Robert J. Rea | I | 116 | 389 | 116.27 | 3.323 | 16.335 | 1.237 | 15.098 | Yes | 2.565 | 90.905 | 25,26,27,28 | (1.38 Ac.) Non-B.P.R. Port. in LA |
| 39 WD | " " " | I | | | | | 4.474 | 0.131 | 4.343 | - | | | 25,28,37 | |
| 39 A-WD | " " " | I | | | | | 0.072 | 0.036 | 0.036 | - | | | 25 | |
| 39 Y | " " " | I | | | | | 0.520 | - | 0.520 | - | | | 25,37 | |
| 39 T | " " " | I | | | | | 0.048 | - | 0.048 | - | | | 27 | Remove Hog House |
| 39 T-1 | " " " | I | | | | | 0.022 | - | 0.022 | - | | | 27 | Residence Drive |
| 39 T-2 | " " " | I | | | | | 0.020 | - | 0.020 | - | | | 25 | Clean out ditch. |
| 39 T-3 | " " " | I | | | | | 0.095 | - | 0.095 | - | | | 25,37 | Clean out ditch. |
| 39 T-4 | " " " | I | | | | | 0.040 | - | 0.040 | - | | | 27 | Replace Tile from Septic System |
| 40 WL | SIERADZKI INVESTMENT CO. | I | 176 | 234 | 17.717 | 1.138 | 5.571 | 0.784 | 4.787 | - | 8.841 | | 28,30 | (0.971 Ac.) Non-B.P.R. Port. in LA |
| 40 WD | " " " | I | | | | | 0.316 | 0.189 | 0.127 | - | | | 30 | |
| 40 A-WD | " " " | I | | | | | 2.824 | - | 2.824 | - | | | 28,30 | |
| 41 WD | Matthias Toeppen | I | 172 | 274 | 1.281 | 0.138 | 0.334 | 0.080 | 0.254 | - | 0.889 | | 27 | |
| 42 WL | Robert R. Richards & Jane R. Richards | I | 161 163 | 184,183 48 | 29.50 | 1.271 | 6.169 | 1.271 | 4.898 | - | 19.609 | | 26,27,28 | (1.080 Ac.) Non-B.P.R. Port. in LA. |
| 42 WD | " " " " " " " | I | | | | | 3.722 | 0.000 | 3.722 | - | | | 26,27 | |
| 44 WL | Trustees of Springfork Church Enterprise Association of Regular Baptist | I | 154 | 533 | 1.000 | 0.141 | 1.000 | 0.141 | 0.859 | Yes | | | 26,28 | |
| 45 WL | Glen T. Webb et al. | I | 153 163 | 101 449 | 102.21 | 1.290 | 17.014 | 0.547 | 16.467 | Yes | 57.439 | 19.986 | 26,28,29,30,31 | (0.592 Ac.) Non-B.P.R. Port. in LA |
| 45 WD | " " " " " " | I | | | | | 6.900 | 0.000 | 6.900 | - | | | 26,29,31 | |
| 45 A-WD | " " " " " " | I | | | | | 0.317 | 0.189 | 0.128 | - | | | 30 | |
| 45 T | " " " " " " | I | | | | | 0.020 | - | 0.020 | - | | | 31 | Clean out ditch. |

| REV. | DATE | DESCRIPTION |
|------|----------|---------------------------------|
| | 2-2-67 | Revised name & residue 40WL |
| | 10-20-67 | REVISED AREA 41WD |
| | 1-29-68 | Changed 34WD to 34AWD |
| | 1-29-68 | Revised 34T-1, added 34AT |
| | 3-25-68 | Revised 39WL, 39T-2 & 39T-4 |
| | 4-22-68 | REVISED DEED & RESIDUE AREAS 38 |
| | 1-29-68 | Added 35T-1 |

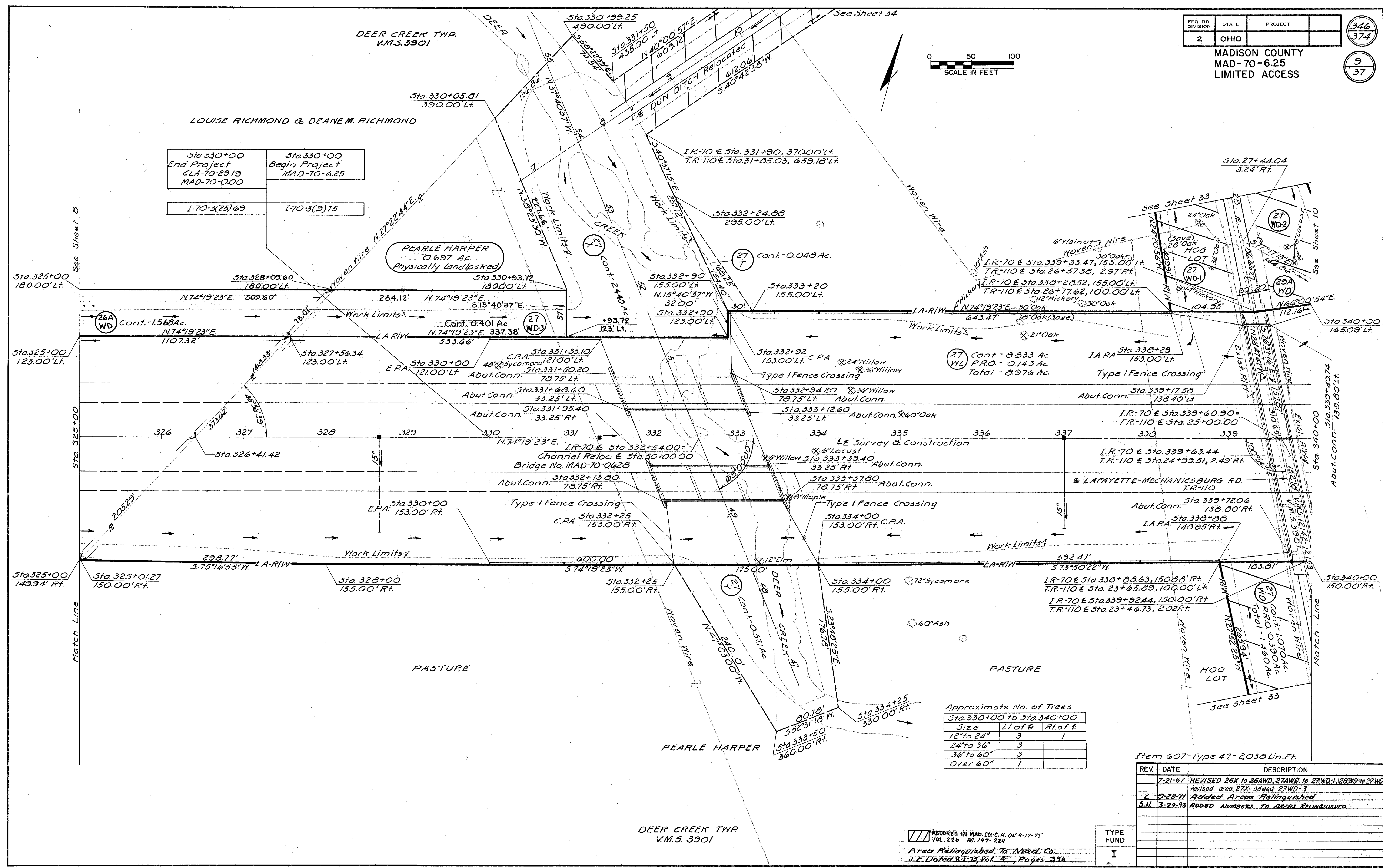

Approximate No. of Trees

| Size | LT. of E | RT. of E |
|------------|----------|----------|
| 12" to 24" | 3 | 1 |
| 24" to 36" | 3 | |
| 36" to 60" | 3 | |
| Over 60" | 1 | |

Item 607-Type 47-2038 Lin.Ft.

| REV. | DATE | DESCRIPTION |
|---------|---------|---|
| 7-21-67 | | REVISED 26X TO 26AWD, 27AWD TO 27WD-1, 28WD TO 27WD-2 |
| 2 | 8-28-71 | revised area 27X added 27WD-3 |
| 3 | 3-29-93 | Added Areas Relinquished |
| | | Added Numbers to Areas Relinquished |

RECORDED IN MAD. CO. CL. ON 9-17-75
VOL. 226 PG. 197-224
Area Relinquished To Mad. Co.
J.E. Dated 8-5-75, Vol. 4, Pages 396

TYPE
FUND
I

DEER CREEK TWP
V.M. 5.6646

0 50 100
SCALE IN FEET

DEER CREEK TWP
V.M. 5.12142-12153

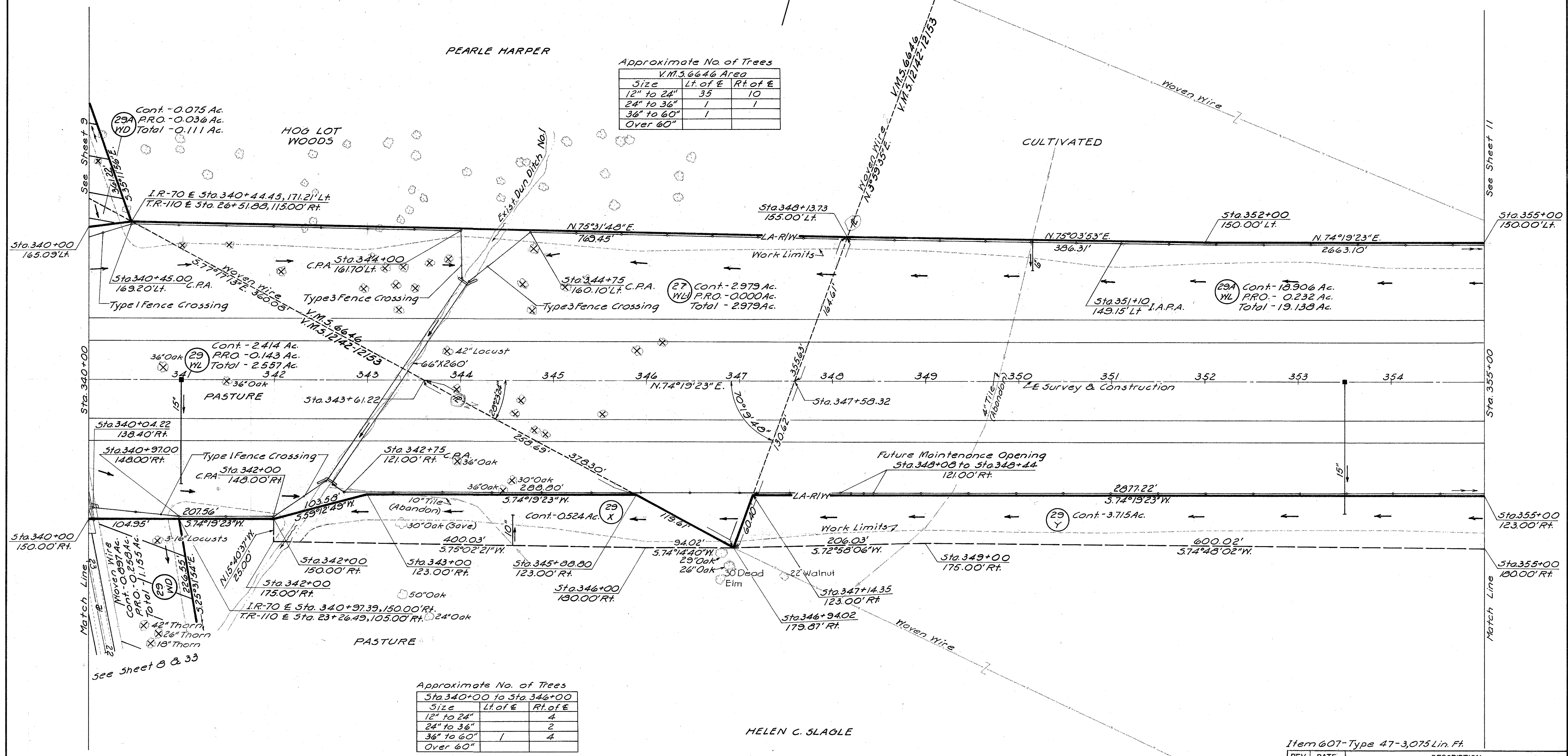

Approximate No. of Trees

| Size | Lt. of E | Rt. of E |
|------------|----------|----------|
| 12" to 24" | 35 | 10 |
| 24" to 36" | 1 | 1 |
| 36" to 60" | 1 | |
| Over 60" | | |

Approximate No. of Trees

| Size | Lt. of E | Rt. of E |
|------------|----------|----------|
| 12" to 24" | | 4 |
| 24" to 36" | | 2 |
| 36" to 60" | 1 | 4 |
| Over 60" | | |

Item 607-Type 47-3,075 Lin. Ft.

| REV. | DATE | DESCRIPTION |
|------|---------|-------------------------------------|
| 1 | 1-21-67 | Revised 28WL to 27WL-1 |
| 2 | 9-28-71 | Added Areas Relinquished |
| 3 | 3-29-93 | Added Numbers to AREAS RELINQUISHED |
| | | |
| | | |
| | | |
| | | |
| | | |
| | | |
| | | |

RECORDED IN MAD. CO. C.H. ON 9-17-75
Vol. 226 P.G. 197-224
Area Relinquished To Mad. Co.
J.E. Dated 8-5-75, Vol. 4, Pages 396

TYPE
FUND

I

DEER CREEK TWP
V.M. 5.12142-12153

DEER CREEK TWP
V.M. 5. 12142-12153

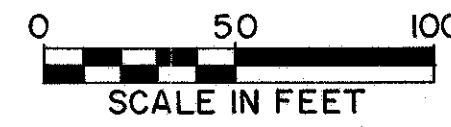

| FED. RD. DIVISION | STATE | PROJECT |
|-------------------|-------|---------|
| 2 | OHIO | |

MADISON COUNTY
MAD-70-6.25
LIMITED ACCESS

348
374

11
37

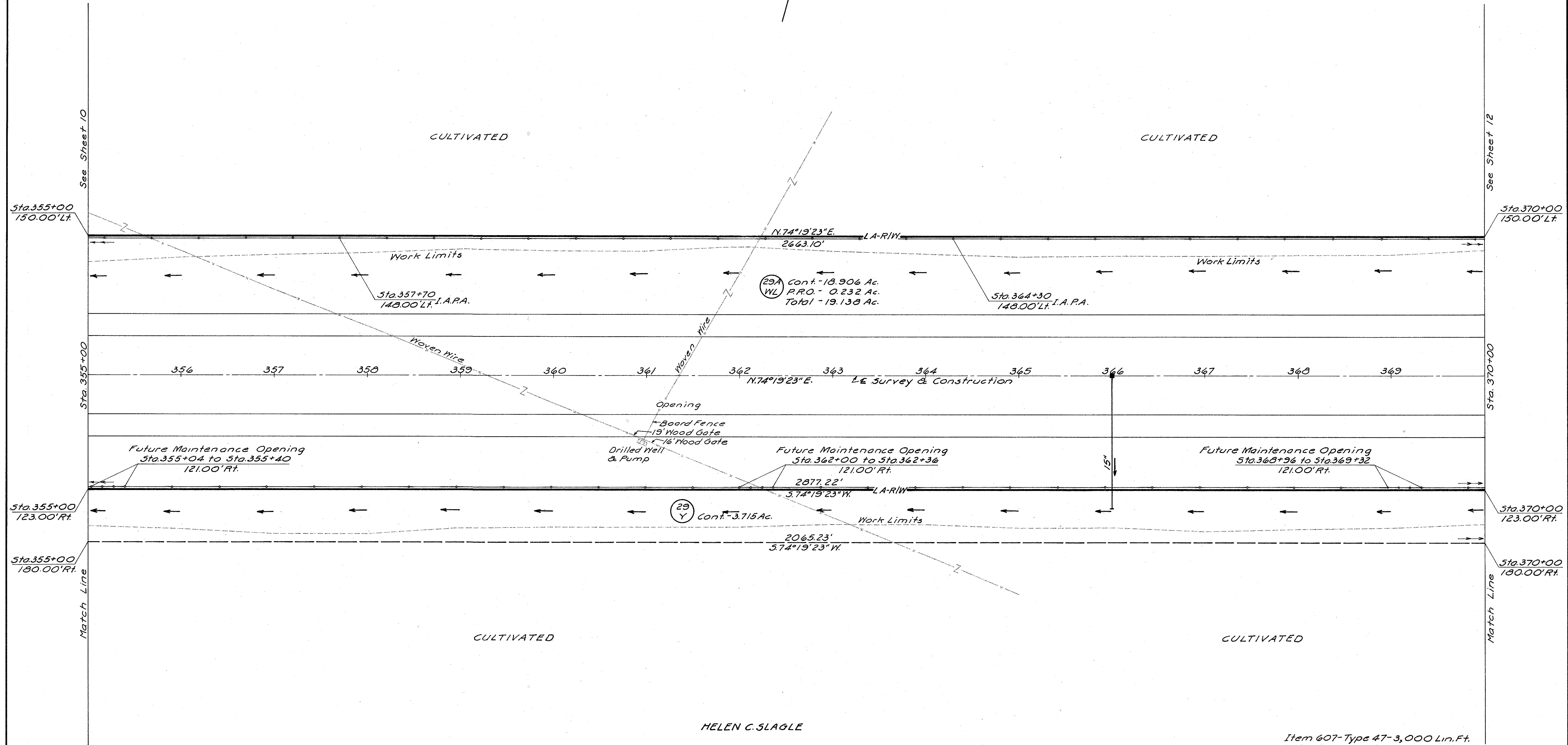

Item 607-Type 47-3,000 Lin.Ft.

| REV. | DATE | DESCRIPTION |
|------|------|-------------|
| | | |
| | | |
| | | |
| | | |
| | | |
| | | |
| | | |
| | | |
| | | |
| | | |
| | | |

TYPE
FUND
I

STA. 355+00 TO STA. 370+00

R/W

DEER CREEK TWP.
V.M. 3.12142-12153

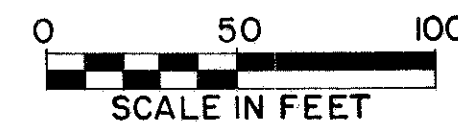

| FED. RD. DIVISION | STATE | PROJECT |
|-------------------|-------|---------|
| 2 | OHIO | |

MADISON COUNTY
MAD-70-6.25
LIMITED ACCESS

349
374

12
37

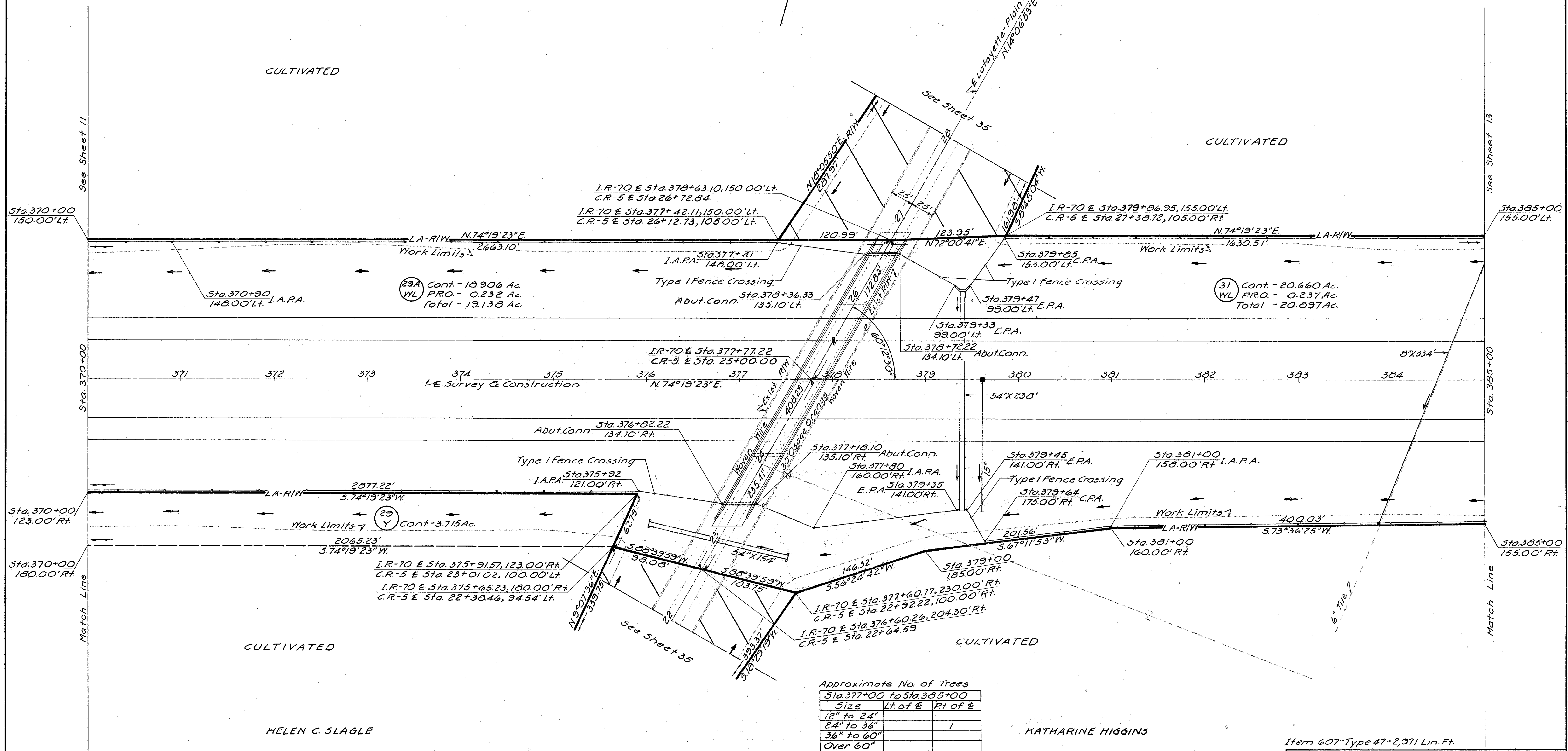

Approximate No. of Trees

| Size | Lt of E | Rt of E |
|------------|---------|---------|
| 12" to 24" | | |
| 24" to 36" | | 1 |
| 36" to 60" | | |
| Over 60" | | |

Item 607-Type 47-2,971 Lin. Ft.

| REV. | DATE | DESCRIPTION |
|------|---------|-------------------------------------|
| 1 | 3-29-71 | Added Areas Relinquished |
| S.N. | 3-29-93 | ADDED NUMBERS TO AREAS RELINQUISHED |
| | | |
| | | |
| | | |
| | | |
| | | |
| | | |
| | | |
| | | |

RECORDED IN MAD. CO. CH. ON 9-17-75
VOL. 226 PG. 197-224
Area Relinquished To Mad. Co.
J.E. Dated 8-8-76, Vol. 4, Pages 336

TYPE
FUND
I

STA. 370+00 TO STA. 385+00 R/W

DEER CREEK TWP
V.M.5.9389

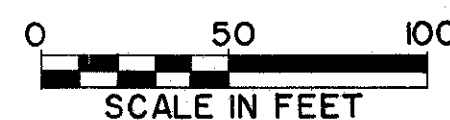

DEER CREEK TWP
V.M.5.8965-10927

| FED. RD. DIVISION | STATE | PROJECT |
|-------------------|-------|---------|
| 2 | OHIO | |

MADISON COUNTY
MAD-70-6.25
LIMITED ACCESS

352
374

15
37

ROBERT A. MEMURRAY
51.988 Ac. Landlocked

V.M.5.9389
V.M.5.12142-12153

LEVISA YERIAN
37.93 Ac. Landlocked

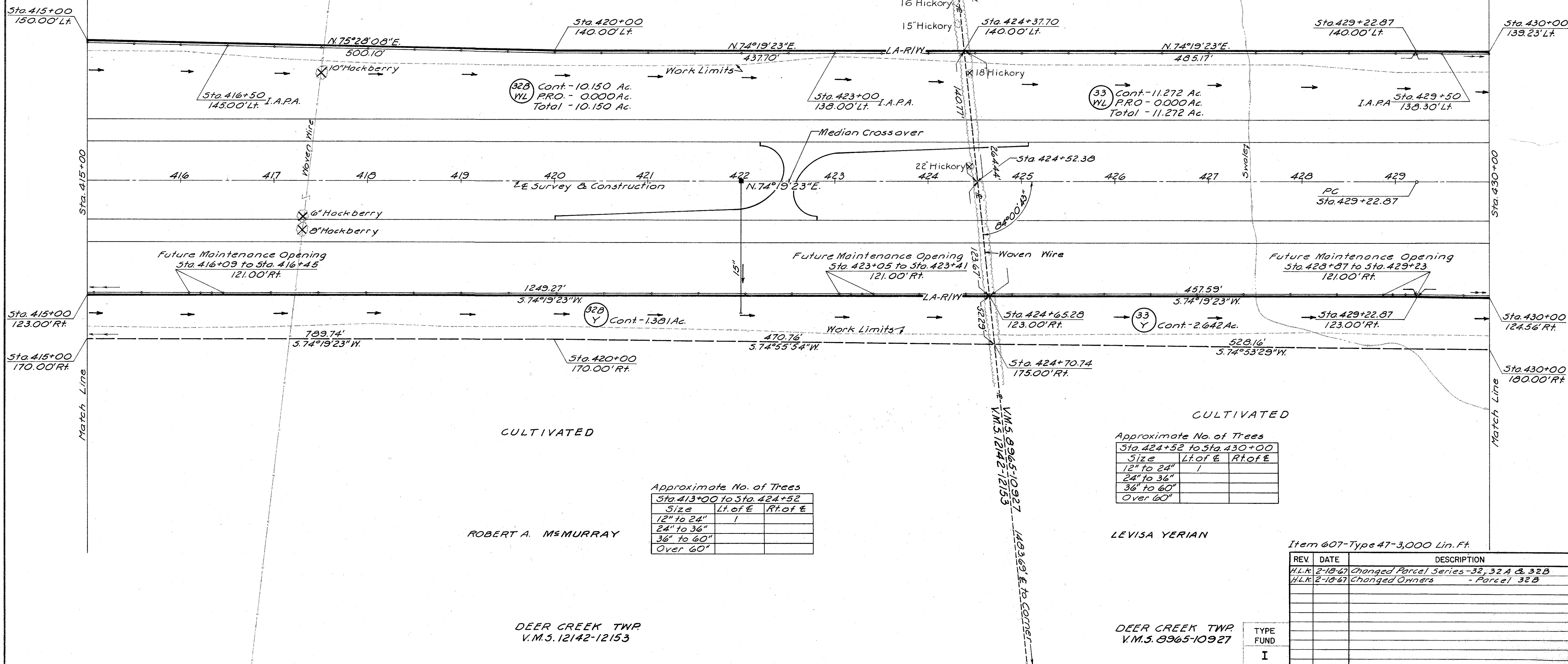

Approximate No. of Trees

| Size | Lt. of E | Rt. of E |
|------------|----------|----------|
| 12" to 24" | 1 | |
| 24" to 36" | | |
| 36" to 60" | | |
| Over 60" | | |

Approximate No. of Trees

| Size | Lt. of E | Rt. of E |
|------------|----------|----------|
| 12" to 24" | 1 | |
| 24" to 36" | | |
| 36" to 60" | | |
| Over 60" | | |

Item 607-Type 47-3,000 Lin. Ft.

| REV. | DATE | DESCRIPTION |
|------|---------|-------------------------------------|
| HLK | 2-18-67 | Changed Parcel Series-32, 32A & 32B |
| HLK | 2-18-67 | Changed Owners - Parcel 32B |
| | | |
| | | |
| | | |
| | | |
| | | |
| | | |
| | | |
| | | |



THE HUNTINGTON NATIONAL BANK
OF COLUMBUS

Approximate No. of Trees

| R to 5 to 445+00 | | |
|------------------|----------|--------|
| Size | Lt. of E | Rt. of |
| 12" to 24" | | 4 |
| 24" to 36" | | |
| 36" to 60" | | |
| Over 60" | | |

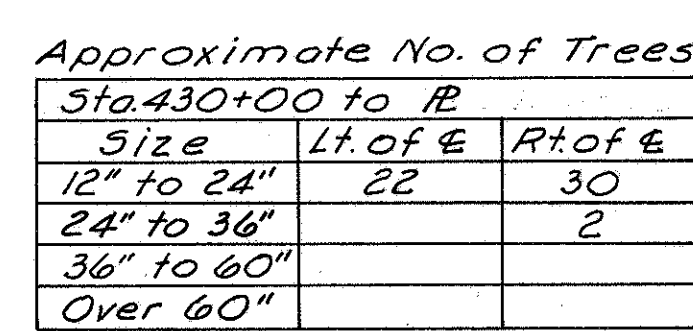

CURVE DATA
PI Sta. 437+98.79
 $\Delta = 8^{\circ}09'41''$ Rt.
 $D = 0^{\circ}28'00''$
 $R = 12,277.67'$
 $L = 1,748.87'$
 $T = 875.92'$
 $E = 31.21'$

DEER CREEK TWP.
V.M.S. 8965-10927

Item 607-Type 47-3, 037 Lin. Ft.

[illegible]

TYPE FUND

CULTIVATED

PARTIALLY CULTIVATED

Approximate No. of Trees

| Sta. 445+00 to R | | |
|------------------|----------|----------|
| Size | Lt. of E | Rt. of E |
| 12" to 24" | 1 | |
| 24" to 36" | 1 | |
| 36" to 60" | 5 | |
| Over 60" | | |

| Approximate No. of Trees | | |
|--------------------------|----------|----------|
| R to R | | |
| Size | Lt. of E | Rt. of E |
| 12" to 24" | 5 | |
| 24" to 36" | | |
| 36" to 60" | | |
| 60" | | |

[illegible]

DEER CREEK TWP
V.M.S. 7029
THE HUNTINGTON NATIONAL BANK
OF COLUMBUS
PARTIALLY CULTIVATED

JEFFERSON TWP
V.M.S. 7029

FED. RD. DIVISION

STATE

PROJECT

2

OHIO

356

374

19

37

MADISON COUNTY
MAD-70-6.25
LIMITED ACCESS

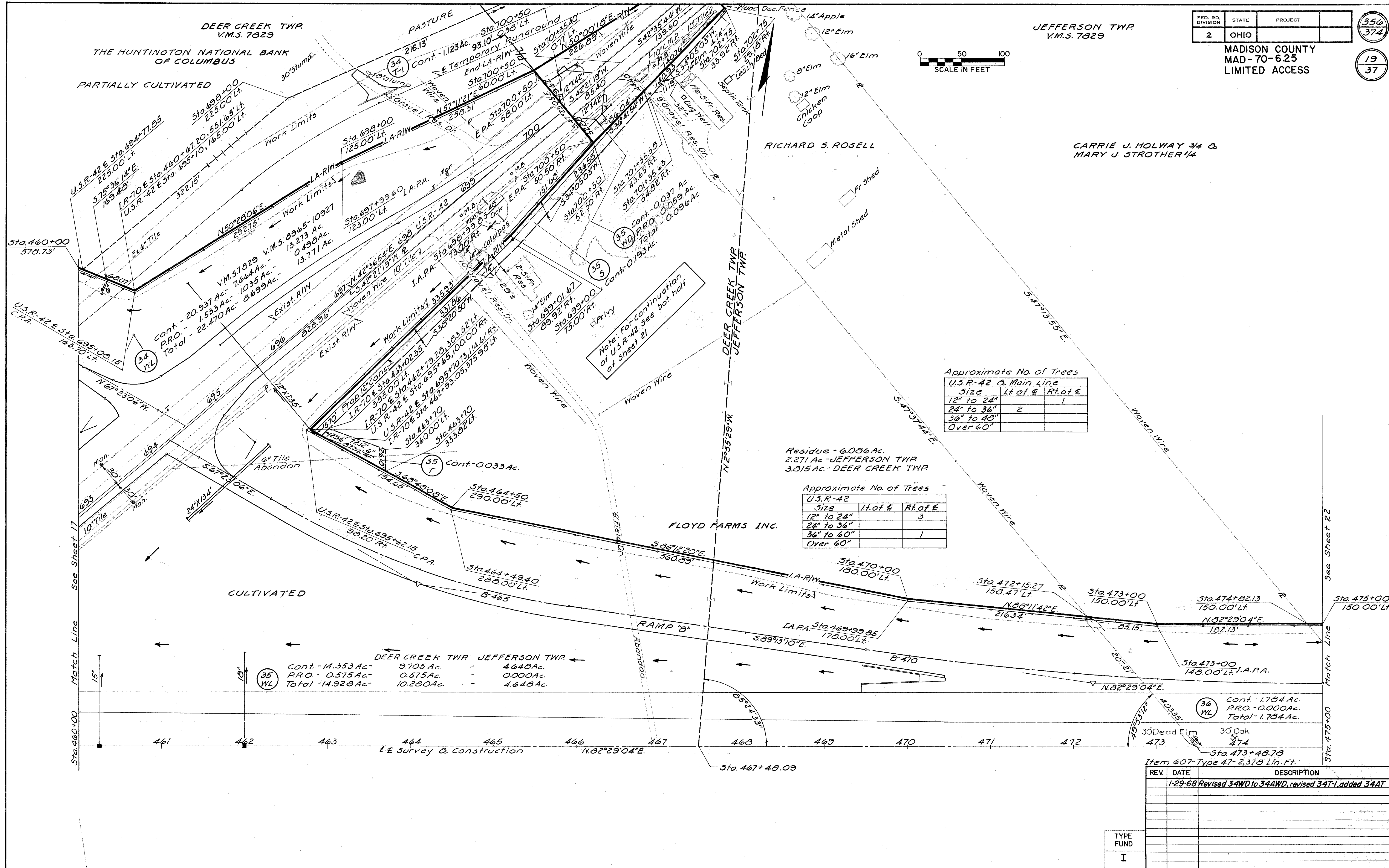
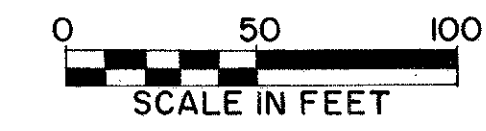

Approximate No. of Trees
U.S.R-42 & Main Line

| Size | Lt. of E | Rt. of E |
|------------|----------|----------|
| 12" to 24" | | 1 |
| 24" to 36" | 2 | |
| 36" to 48" | | |
| Over 60" | | |

Approximate No. of Trees
U.S.R-42

| Size | Lt. of E | Rt. of E |
|------------|----------|----------|
| 12" to 24" | | 3 |
| 24" to 36" | | |
| 36" to 60" | | 1 |
| Over 60" | | |

DEER CREEK TWP JEFFERSON TWP

| | | |
|------------------|------------|-----------|
| Cont.-14.353 Ac. | 9.705 Ac. | 4.648 Ac. |
| P.R.O.-0.575 Ac. | 0.575 Ac. | 0.000 Ac. |
| Total-14.928 Ac. | 10.280 Ac. | 4.648 Ac. |

36 WL

| |
|------------------|
| Cont.-1.784 Ac. |
| P.R.O.-0.000 Ac. |
| Total-1.784 Ac. |

Item 607-Type 47-2,378 Lin. Ft.

| REV. | DATE | DESCRIPTION |
|------|-------|--|
| 1 | 29-68 | Revised 34WD to 34AWD, revised 34T-1, added 34AT |
| | | |
| | | |
| | | |
| | | |
| | | |
| | | |
| | | |
| | | |
| | | |

TYPE FUND

I

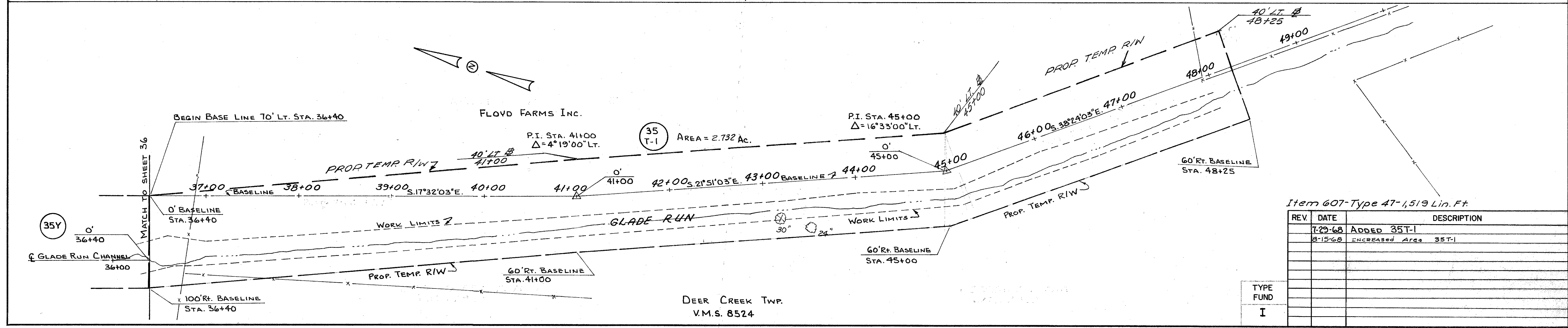
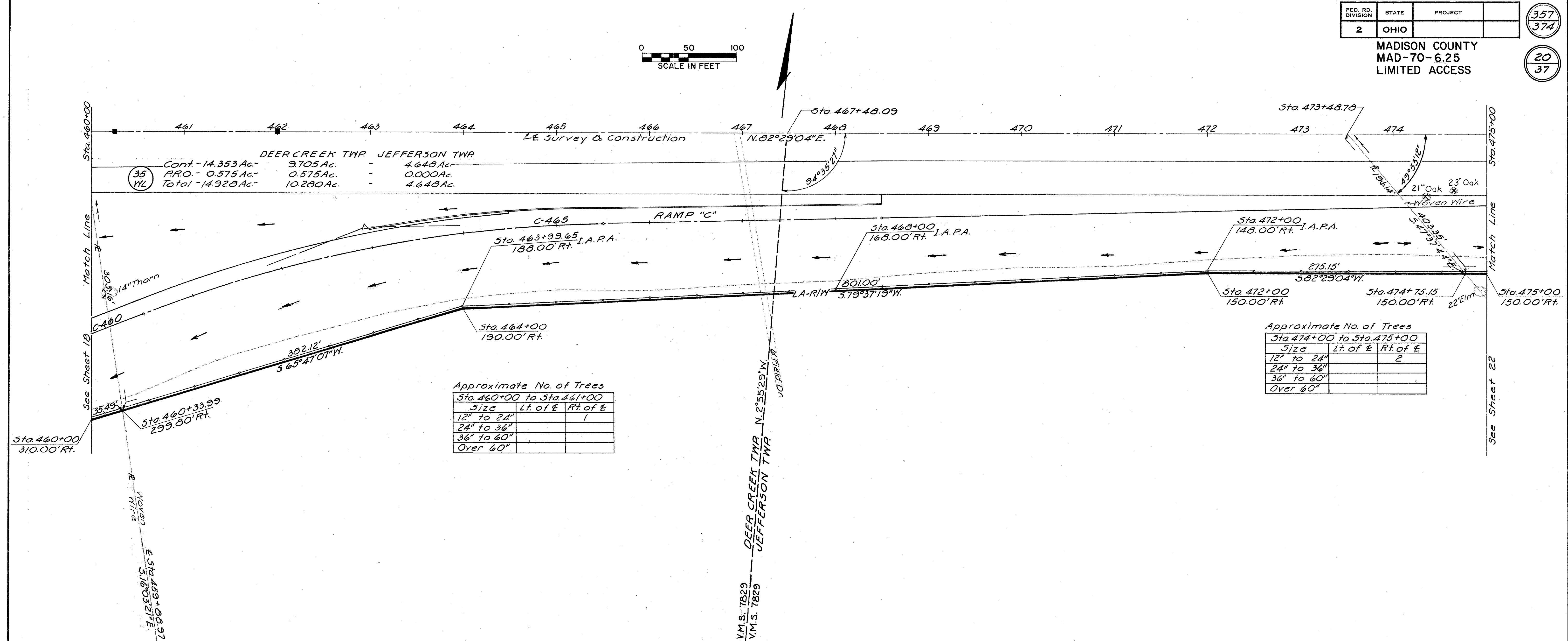



21
37

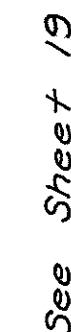
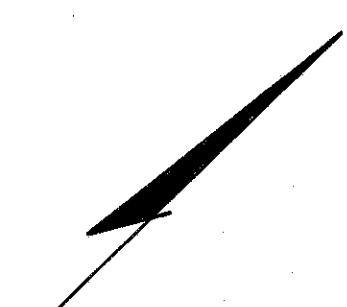

From Sta. 677+00 Back
Item 607-Type 47- 811 Lin. Ft.

[illegible]

USR 42 R/W

JEFFERSON TWP
V.M.S. 7829

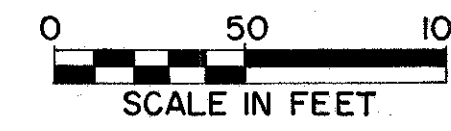

JEFFERSON TWP
V.M.S. 12092-12386-12387

| | | |
|-------------------|-------|---------|
| FED. RD. DIVISION | STATE | PROJECT |
| 2 | OHIO | |

MADISON COUNTY
MAD-70-6.25
LIMITED ACCESS

359
374

22
37

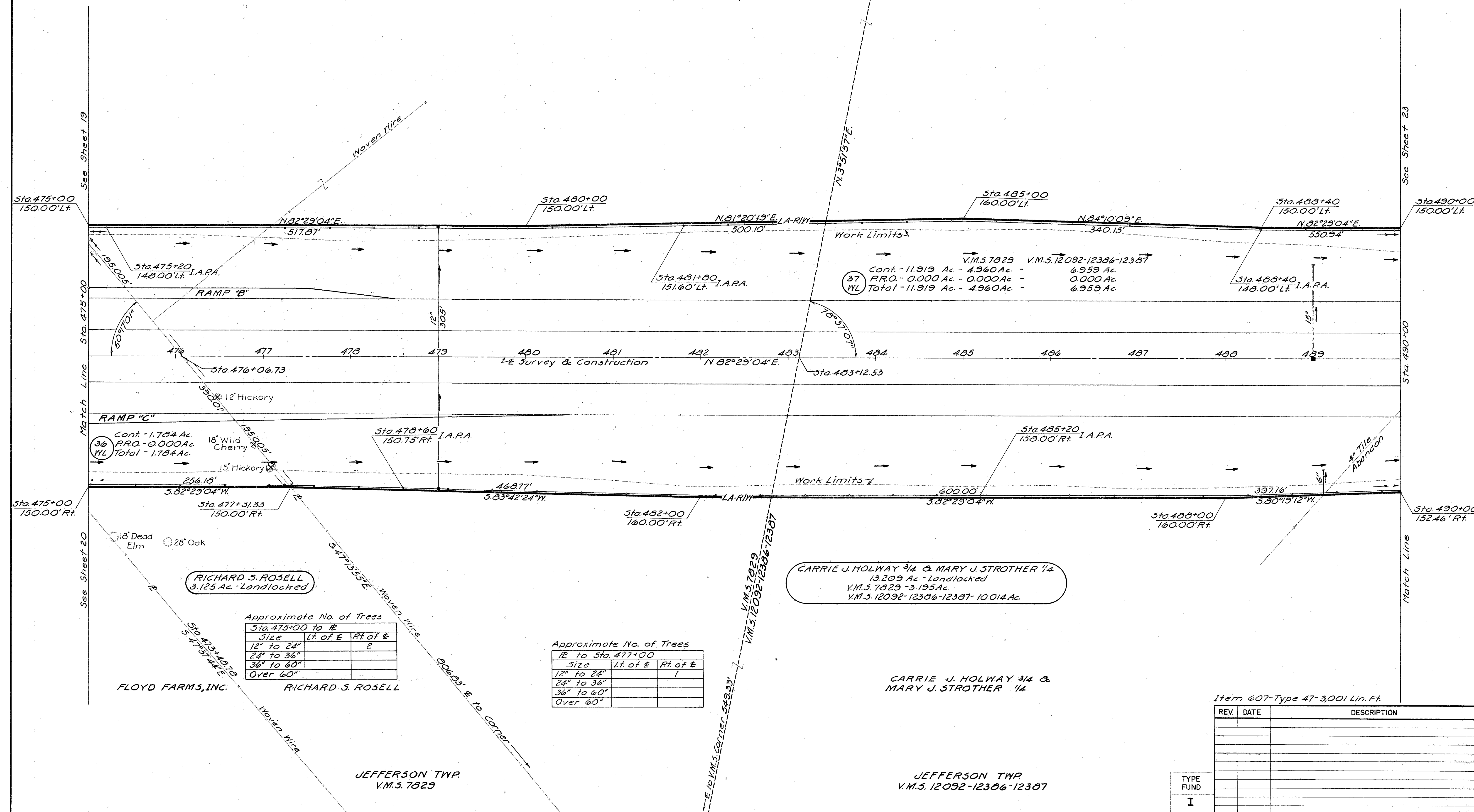

Item 607-Type 47-3,001 Lin. Ft.

| REV. | DATE | DESCRIPTION |
|------|------|-------------|
| | | |
| | | |
| | | |
| | | |
| | | |
| | | |
| | | |
| | | |
| | | |
| | | |

| |
|-----------|
| TYPE FUND |
| I |

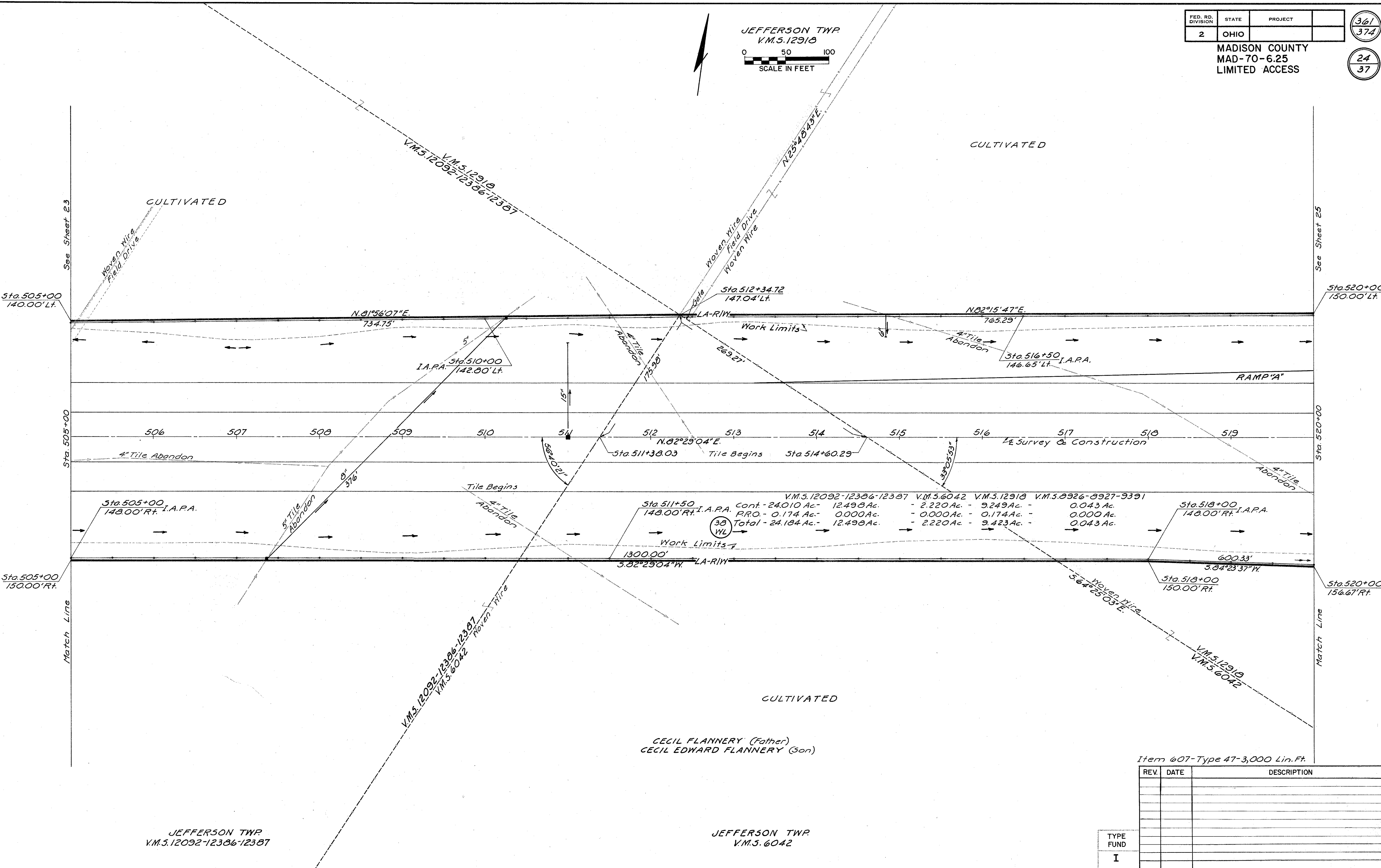

Item 607-Type 47-3,000 Lin.Ft.

| REV. | DATE | DESCRIPTION |
|------|------|-------------|
| | | |
| | | |
| | | |
| | | |
| | | |
| | | |
| | | |
| | | |
| | | |
| | | |

| |
|-----------|
| TYPE FUND |
| I |

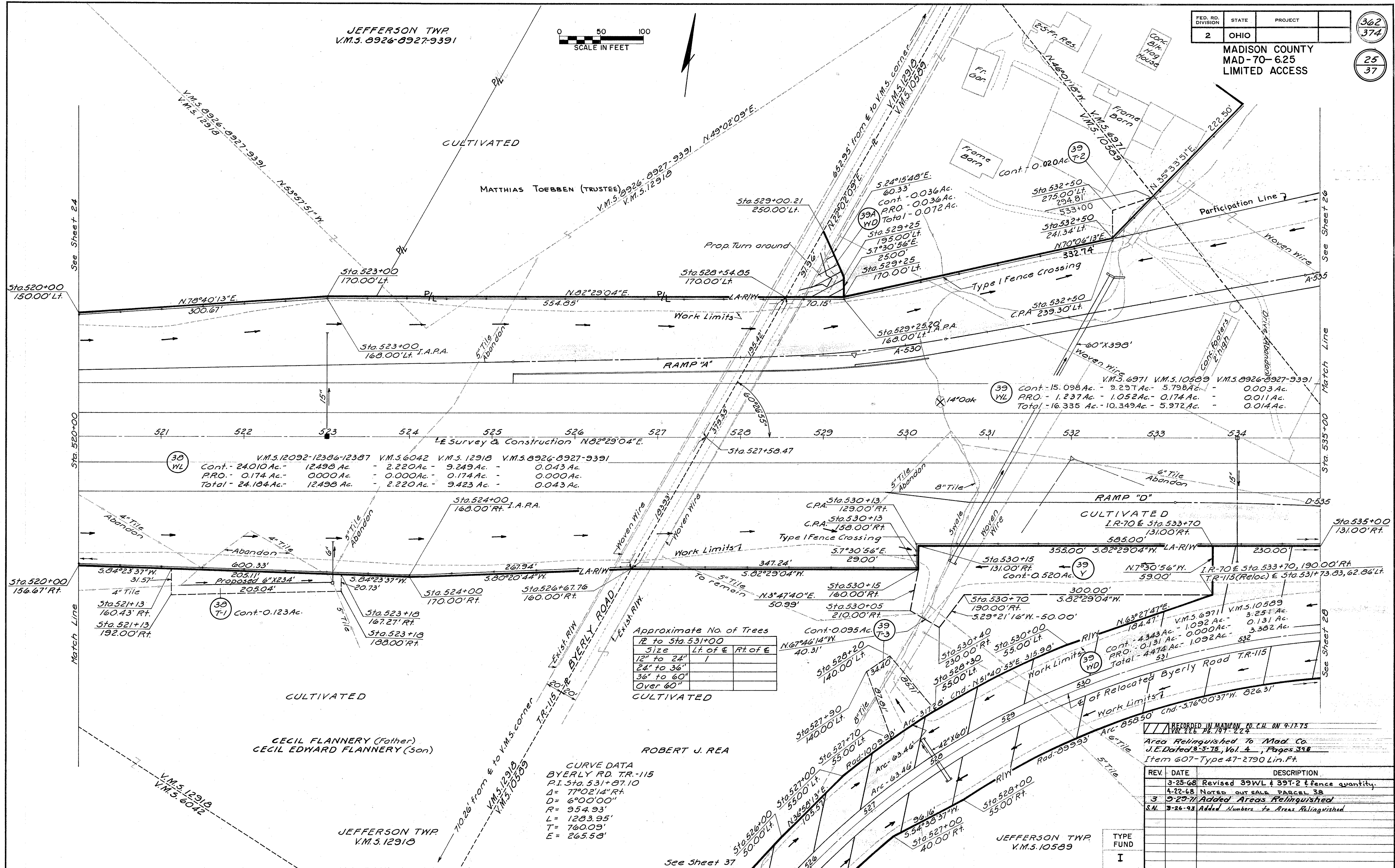

38 WL

| | V.M.S. 12092-12386-12387 | V.M.S. 6042 | V.M.S. 12918 | V.M.S. 8926-8927-9391 |
|-------|--------------------------|-------------|--------------|-----------------------|
| Cont. | 24.010 Ac. | 12.498 Ac. | 2.220 Ac. | 9.249 Ac. |
| PRO. | 0.174 Ac. | 0.000 Ac. | 0.000 Ac. | 0.174 Ac. |
| Total | 24.184 Ac. | 12.498 Ac. | 2.220 Ac. | 9.423 Ac. |

Approximate No. of Trees

| Size | Lt. of E | Rt. of E |
|------------|----------|----------|
| 12" to 24" | 1 | |
| 24" to 36" | | |
| 36" to 60" | | |
| Over 60" | | |

CURVE DATA
BYERLY RD. T.R.-115
P.I. Sta. 531+87.10
Δ = 77°02'14" R.
D = 6°00'00"
R = 954.93'
L = 1283.95'
T = 760.09'
E = 265.58'

RECORDED IN MADISON CO. CL. ON 9-17-75
Vol. 226 Pgs. 191-224
Area Relinquished To Mad. Co.
J.E. Dated 8-5-75, Vol. 4, Pages 398
Item 607-Type 47-2790 Lin. Ft.

| REV. | DATE | DESCRIPTION |
|---------|------|--|
| 3-25-68 | | Revised 39WL & 39T-2 & fence quantity. |
| 4-22-68 | | NOTED OUT SALE PARCEL 38 |
| 5-22-77 | | Added Areas Relinquished |
| 8-26-93 | | Added Numbers to Areas Relinquished |

JEFFERSON TWP
V.M.S. 6971

JEFFERSON TWP
V.M.S. 4742

| FED. RD. DIVISION | STATE | PROJECT |
|-------------------|-------|---------|
| 2 | OHIO | |

MADISON COUNTY
MAD-70-6.25
LIMITED ACCESS

363
374

26
37

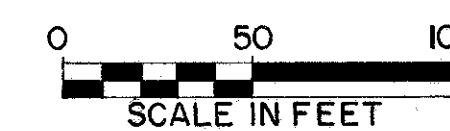

ROBERT R. RICHARDS &
JANE R. RICHARDS

GLEN T. WEBB et al.

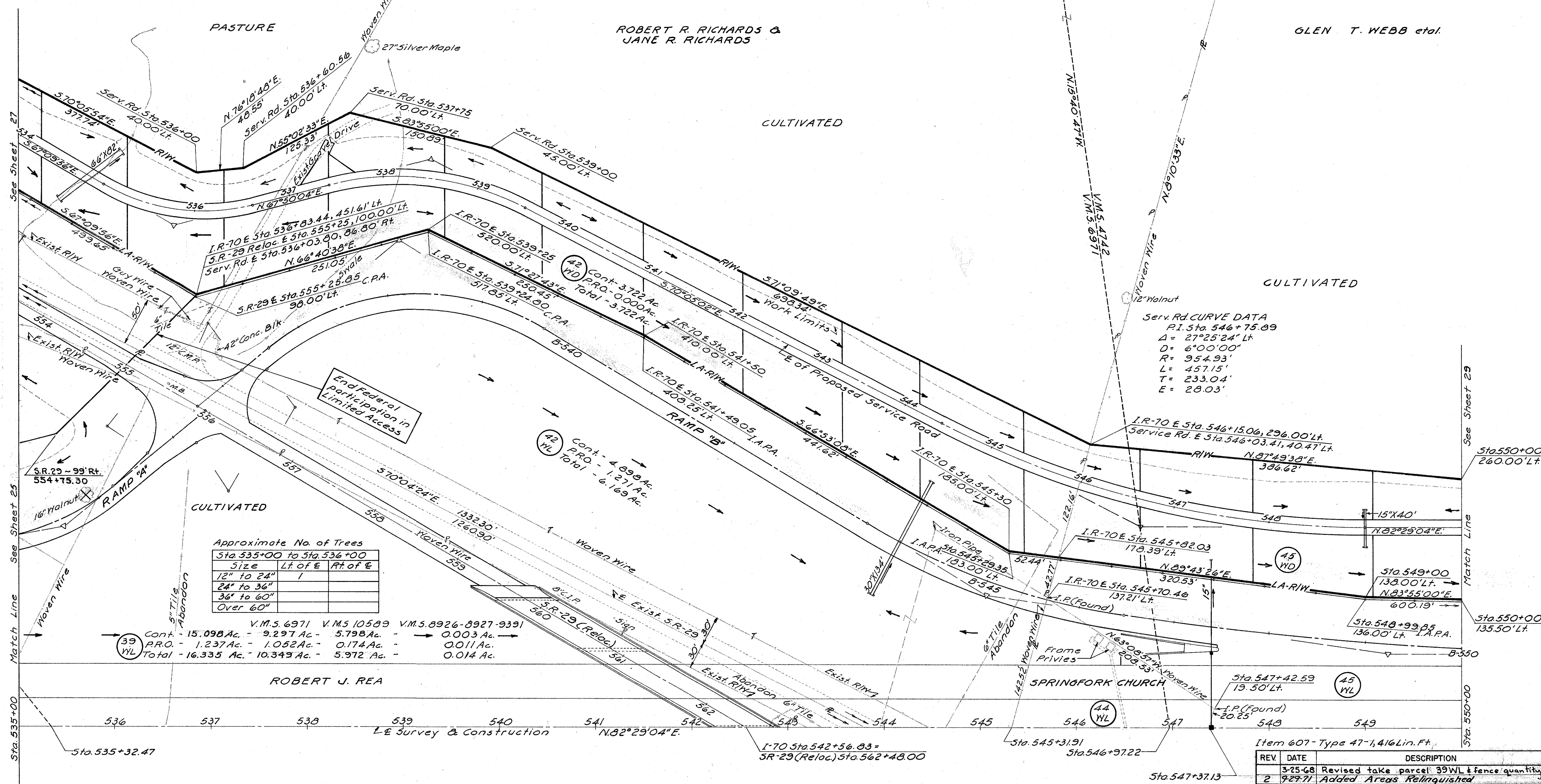

| Approximate No. of Trees | | |
|--------------------------|----------|----------|
| Size | Lt. of E | Rt. of E |
| 12" to 24" | 1 | |
| 24" to 36" | | |
| 36" to 60" | | |
| Over 60" | | |

| | V.M.S. 6971 | V.M.S. 10589 | V.M.S. 8926-8927-9391 |
|--------|-------------|--------------|-----------------------|
| Cont. | 15.098 Ac. | 9.297 Ac. | 5.798 Ac. |
| P.R.O. | 1.237 Ac. | 1.052 Ac. | 0.174 Ac. |
| Total | 16.335 Ac. | 10.349 Ac. | 5.972 Ac. |

ROBERT J. REA

RECORDED IN MAD. CO. C.H.D.N. 9-17-75
Vol. 116 Pg. 191-224

Area Relinquished To Mad. Co.
J.E. Dated 8-7-75, Vol. 4, Pages 396

TYPE
FUND
I

| REV. | DATE | DESCRIPTION |
|------|---------|---|
| 1 | 3-25-68 | Revised take parcel 39WL & fence quantity |
| 2 | 9-29-77 | Added Areas Relinquished |
| 3 | 3-29-93 | ADDED NUMBERS TO AREAS RELINQUISHED |

STA. 535+00 TO STA. 550+00 LT. R/W

JEFFERSON TWP
V.M. 5. 8926-8927-9391



JEFFERSON TWP
V.M. 5. 6971

| FED. RD. DIVISION | STATE | PROJECT |
|-------------------|-------|---------|
| 2 | OHIO | |

MADISON COUNTY
MAD-70-6.25
LIMITED ACCESS

364
374

27
37

PASTURE

CARL R. & WILMA J. LEMON

ROBERT R. RICHARDS &
JANE R. RICHARDS

PASTURE

SERVICE ROAD
Curve Data
P.I. Sta. 538+53.00
 $\Delta = 42^{\circ}04'44''$
 $D = 20^{\circ}00'00''$
 $R = 286.48'$
 $T = 210.39'$
 $E = 20.46'$

SERVICE ROAD
Curve Data
P.I. Sta. 535+84.61
 $\Delta = 45^{\circ}00'00''$
 $D = 28^{\circ}00'00''$
 $R = 204.63'$
 $T = 160.71'$
 $E = 16.86'$

SERVICE ROAD
Curve Data
P.I. Sta. 531+46.27
 $\Delta = 68^{\circ}30'51''$ Rt.
 $R = 100'$
 $T = 119.58'$
 $E = 30.72'$

Cont. - 0.254 Ac.
P.R.O. - 0.080 Ac.
WD Total - 0.334 Ac.

Ch. N. $82^{\circ}17'28''$ E., 113.43'
R = 110'
Arc = 119.17'

Cont. - 3.722 Ac.
P.R.O. - 0.000 Ac.
WD Total - 3.722 Ac.

Area - Non-B.P.R.
Participation
in Limited Access
Cont. - 0.495 Ac.
P.R.O. - 0.585 Ac.
Total - 1.080 Ac.

| Approximate No. of Trees | | |
|--------------------------|----------|----------|
| Size | Lt. of E | Rt. of E |
| 12" to 24" | | 5 |
| 24" to 36" | | 2 |
| 36" to 60" | | 1 |
| Over 60" | | |

EXIST. S.R. 29
Curve Data
P.I. Sta. 551+22.29
 $\Delta = 2^{\circ}59'00''$
 $D = 1^{\circ}00'00''$
 $R = 5729.58'$
 $T = 149.21'$
 $L = 298.33'$
 $E = 1.95'$

S.R. 29 Sta. 549+63.53
N. $22^{\circ}02'09''$ E. 45.00'
S.R. 29 Sta. 549+64.00
43.00' Rt.
S.R. 29 Sta. 549+64.16
45.00' Rt.
S.R. 29 Sta. 549+64.30
55.00' Rt.
S.R. 29 Sta. 549+65.13
115.00' Rt.

JEFFERSON TWP
V.M.S. 4742

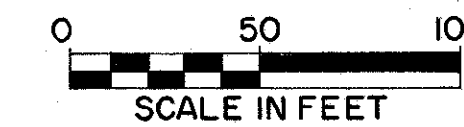

GLEN T. WEBB et al.

| FED. RD. DIVISION | STATE | PROJECT | |
|-------------------|-------|---------|--|
| 2 | OHIO | | |

MADISON COUNTY
MAD-70-6.25
LIMITED ACCESS

366
374

29
37

CULTIVATED

CULTIVATED

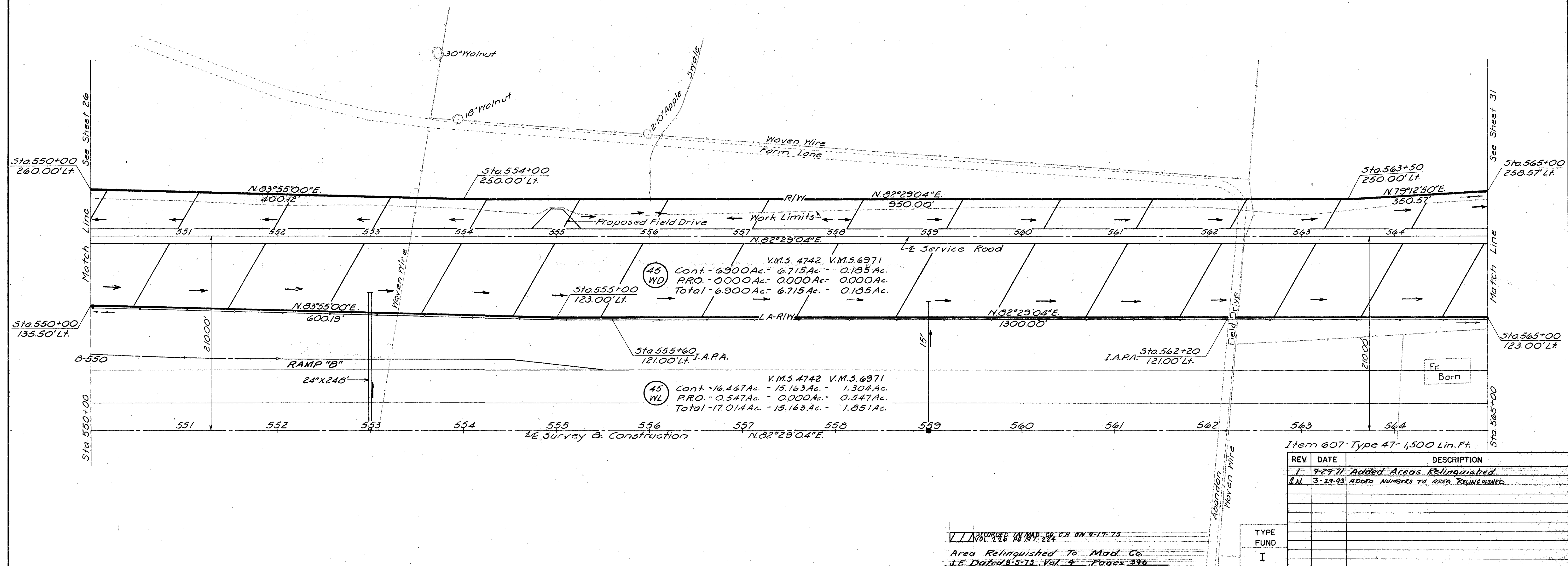

[illegible]

STA. 550+00 TO STA. 565+00 RT. R/W

JEFFERSON TWP
V.M.S. 4742

0 50 100
SCALE IN FEET

Sta. 569+28.69
End Acquisition
for MAD-70-625

Sta. 569+28.69
Begin Acquisition
for MAD-70-11.00

I-70-3(B) R/W & P.E. I-70-3(B) R/W & P.E.

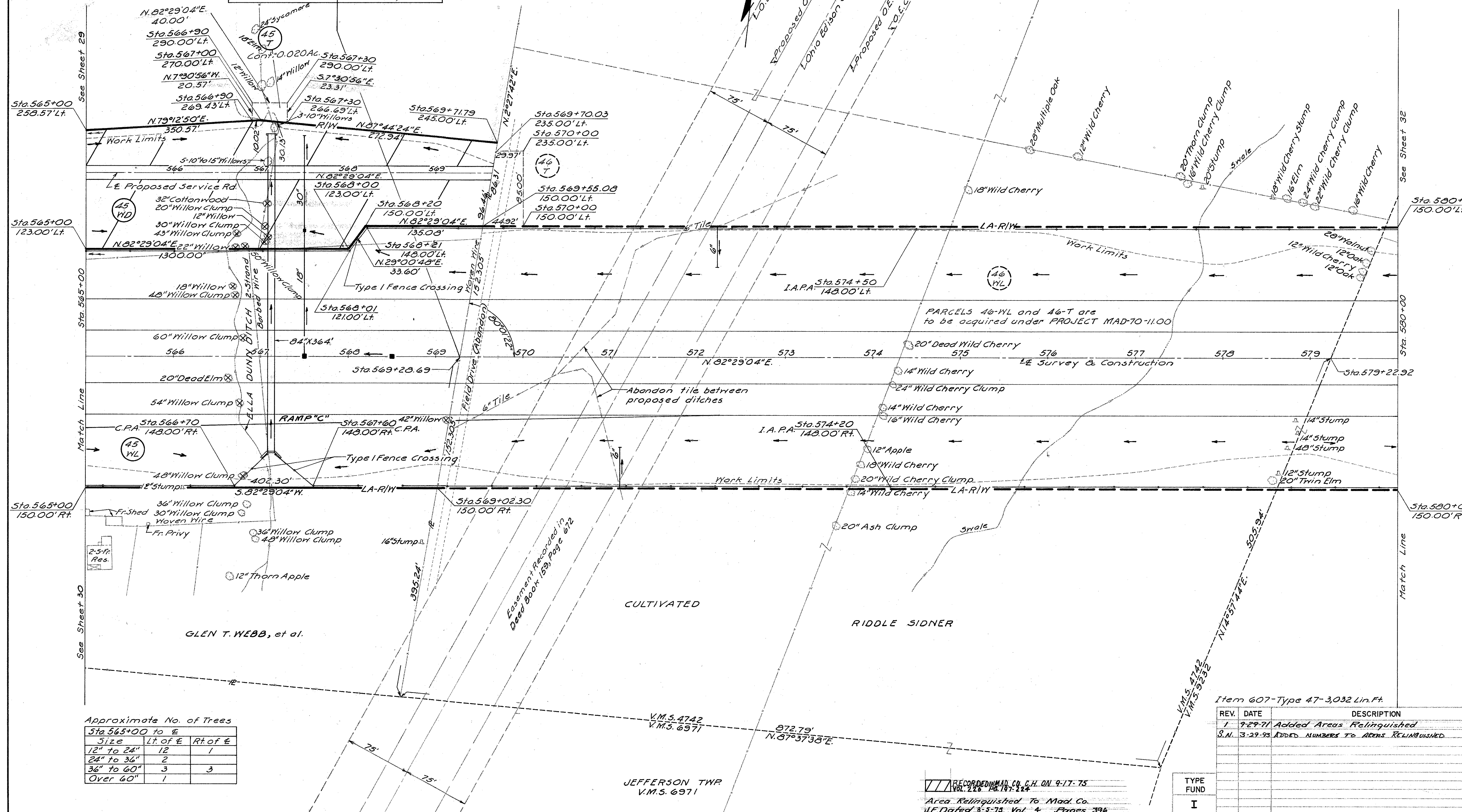

Approximate No. of Trees

| Size | Lt. of E | Rt. of E |
|------------|----------|----------|
| 12" to 24" | 12 | 1 |
| 24" to 36" | 2 | |
| 36" to 60" | 3 | 3 |
| Over 60" | 1 | |

Item 607-Type 47-3,032 Lin. Ft.

| REV. | DATE | DESCRIPTION |
|------|---------|-------------------------------------|
| 1 | 9-29-71 | Added Areas Relinquished |
| S.N. | 3-29-93 | ADDED NUMBERS TO AREAS RELINQUISHED |

RECORDED IN MAD. CO. C.H. ON 9-17-75
Vol. 22, Pg. 187-224
Area Relinquished To Mad. Co.
J.E. Dated 3-3-75, Vol. 4, Pages 396



DEER CREEK TWP
V.M.S. 3901

DEER CREEK TWP
V.M.S. 4751

DEER CREEK TWP
V.M.S. 6646

| | | |
|-------------------|-------|---------|
| FED. RD. DIVISION | STATE | PROJECT |
| 2 | OHIO | |

MADISON COUNTY
MAD-70-625
LIMITED ACCESS

371

374

34

37

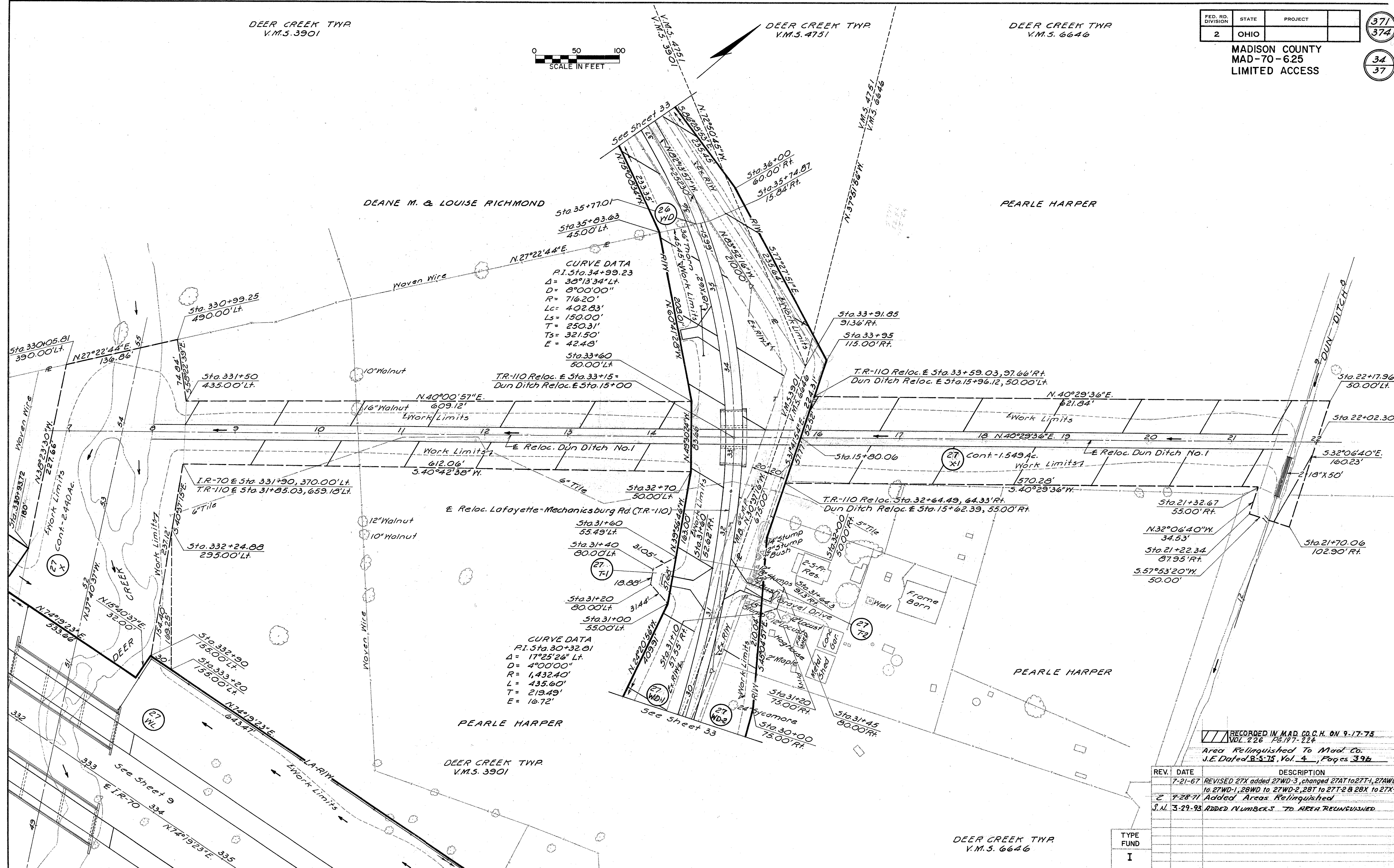

RECORDED IN MAD. CO. C.H. ON 9-17-75
VOL. 226 P. 197-224
Area Relinquished To Mad. Co.
J.E. Dated 8-5-75, Vol. 4, Pages 396

| REV. | DATE | DESCRIPTION |
|---------|---------|---|
| 7-21-67 | REVISED | 27X added 27WD-3, changed 27AT to 27T-1, 27AWD to 27WD-1, 28WD to 27WD-2, 28T to 27T-2 & 28X to 27X-1 |
| 7-28-71 | ADDED | AREAS RELINQUISHED |
| 3-29-93 | ADDED | NUMBERS TO AREA RELINQUISHED |

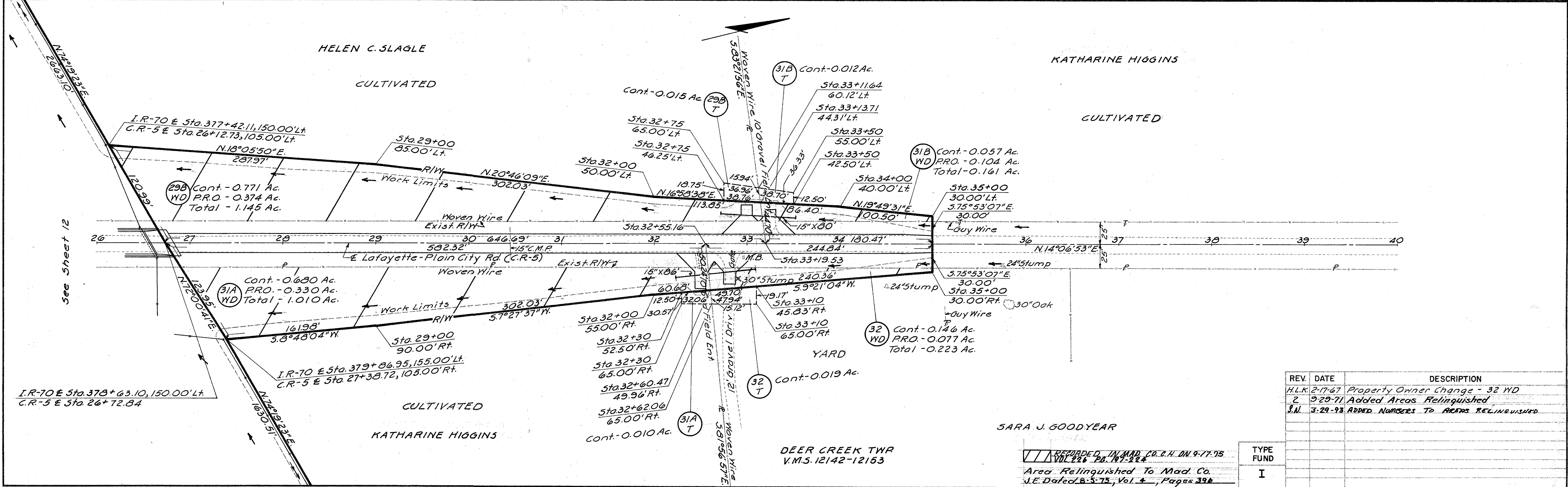
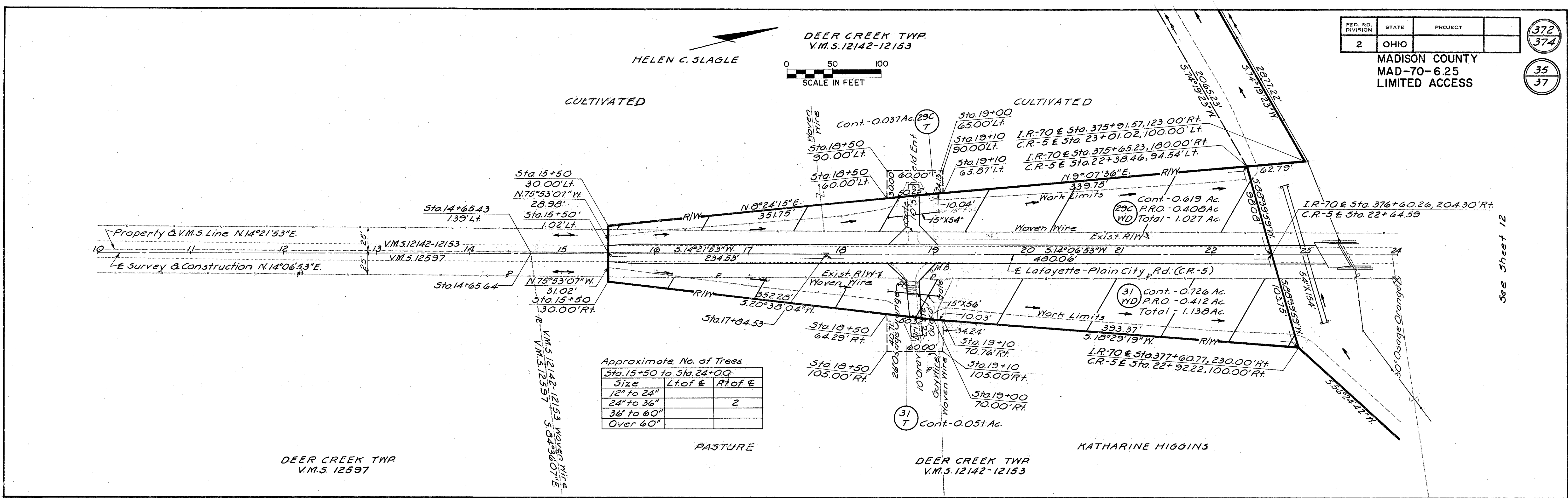

| REV | DATE | DESCRIPTION |
|-----|---------|-------------------------------------|
| 1 | 2-17-67 | Property Owner Change - 32 WD |
| 2 | 3-29-71 | Added Areas Relinquished |
| 3 | 3-29-93 | Added Numbers To Areas Relinquished |

TYPE FUND

I

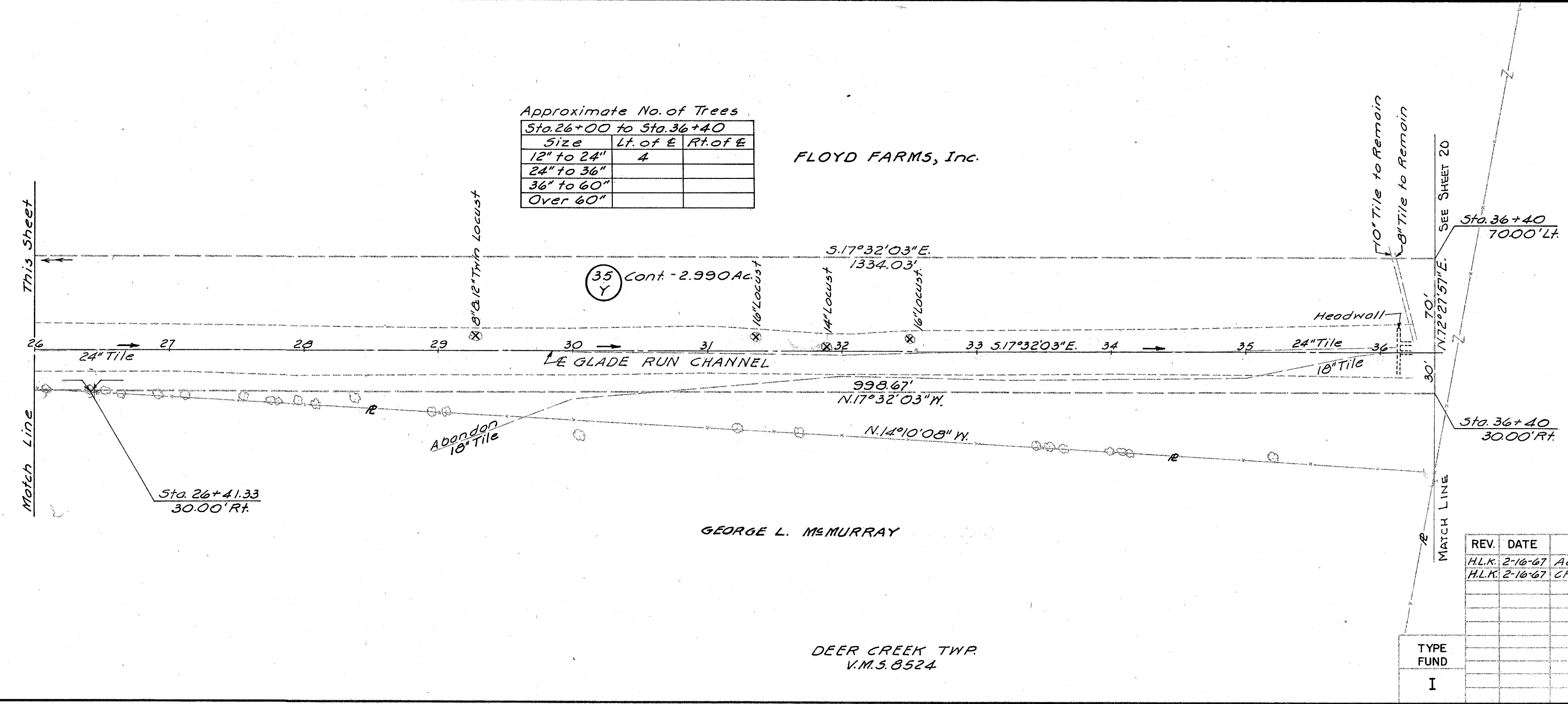
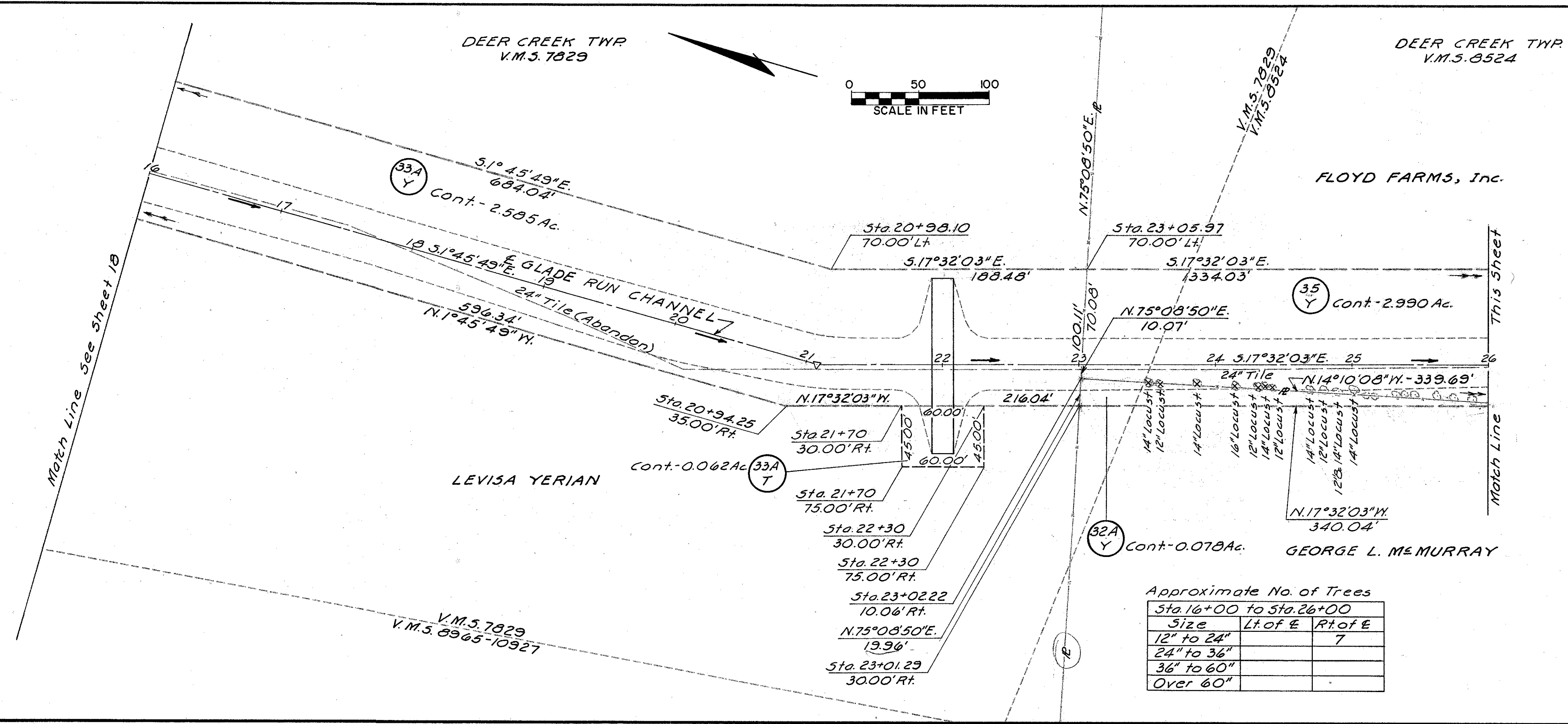

JEFFERSON TWP
V.M.S. 6042

JEFFERSON TWP
V.M.S. 12918

| FED. RD. DIVISION | STATE | PROJECT |
|-------------------|-------|---------|
| 2 | OHIO | |

MADISON COUNTY
MAD-70-6.25
LIMITED ACCESS

374
374

37
37

0 50 100
SCALE IN FEET

CECIL FLANNERY (Father)
CECIL EDWARD FLANNERY (Son)

CULTIVATED

CULTIVATED

CULTIVATED

ROBERT J. REA

JEFFERSON TWP
V.M.S. 10589

CURVE DATA
BYERLY RD. T.R. 115
P.I. Sta. 531+87.10
 $\Delta = 77^{\circ}02'14''$ Rt.
 $D = 6^{\circ}00'00''$
 $R = 954.93'$
 $L = 1263.95'$
 $T = 760.09'$
 $E = 265.58'$

| REV. | DATE | DESCRIPTION |
|------|---------|-------------------------------------|
| 1 | 9-29-71 | Added Areas Relinquished |
| J.M. | 3-29-93 | Added ARRS REUNQUISHED WITH NUMBERS |

TYPE
FUND

I

RECORDED IN MAD. CO. O.H. ON 9-17-75
Vol. 226 Pg. 147-148

Area Relinquished To Mad. Co.
J.E. Dated 8-5-75, Vol. 4, Pages 396

RELOC. T.R. 115-BYERLY ROAD R/W